

MATCHLINE STA 234+00.00
SEE SHEET RD 25

MATCHLINE STA 240+00.00
SEE SHEET RD 27

General Notes

1. See sheet PR 26 for PGL, curb, and centerline profiles.
2. Pavement Markings shown as a reference ONLY.
3. See UT sheets for utility plans.
4. See page 22 of "Design Criteria Memo" for Pelican Pedestrian Crossing detail.

Legend

- AC Pvmt
- Pedestrian Realm
- PCC Pvmt

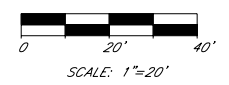

© 2009 KIMLEY-HORN AND ASSOCIATES, INC.
2210 East Fort Lowell Road, Suite 200
Tucson, Arizona 85719 (520) 615-9191

NO.	DATE	REVISION	BY	CHKD.	APPR.

PLANS ARE NOT
FOR CONSTRUCTION

DEPARTMENT OF TRANSPORTATION/ENGINEERING DIVISION		RD26
GRANT ROAD PLAN SHEET STA 234+00 TO STA 240+00		OF RD83
	DSGN. BY B. Beenken 11/09	REF. _____ SCALE: 1"=20' H.
	DRWN. BY M. Huggins 11/09	_____
	CHKD. BY C. Colson 11/09	PLAN NO. _____
		78 OF 291

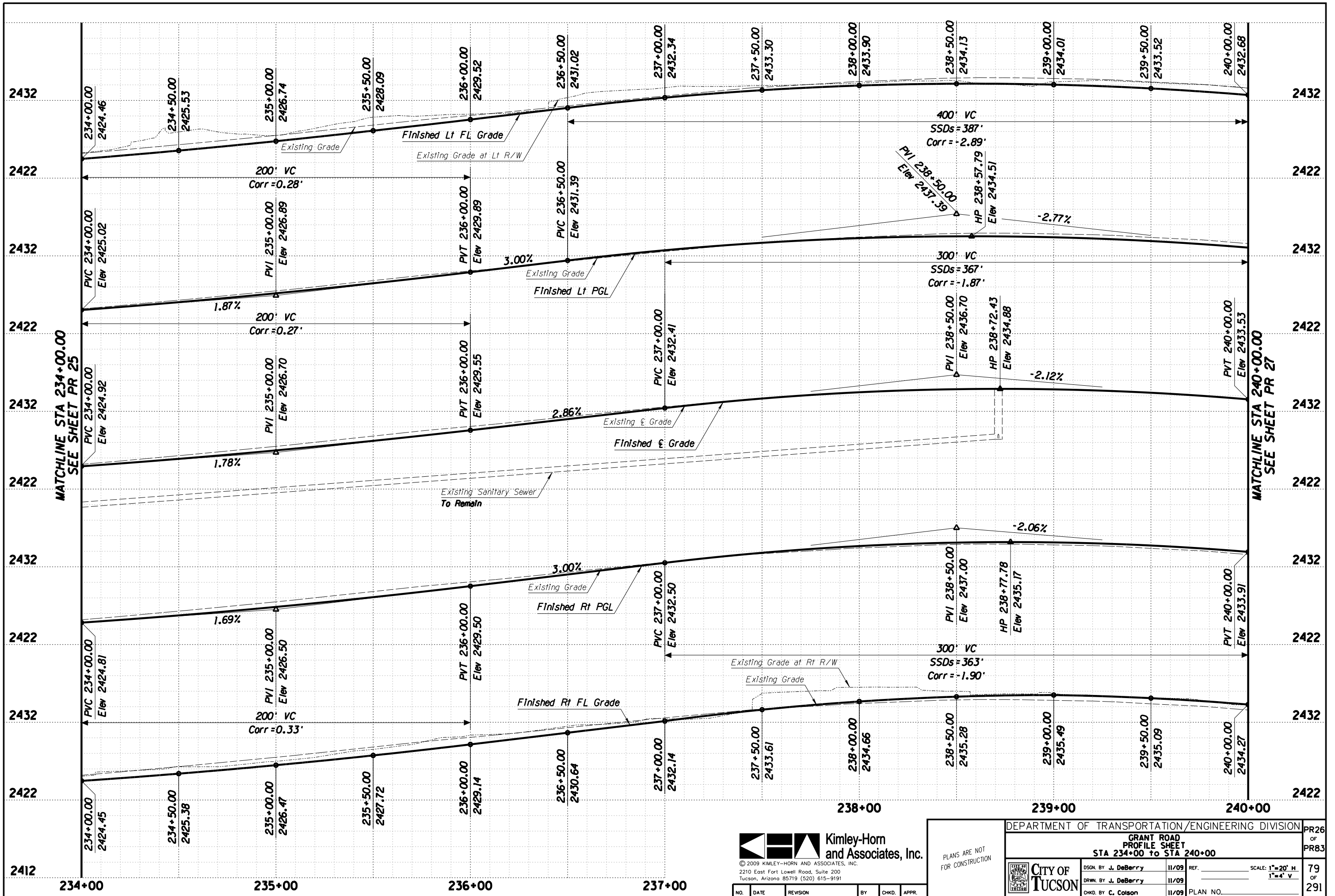

MATCHLINE STA 234+00.00
SEE SHEET PR 25

MATCHLINE STA 240+00.00
SEE SHEET PR 27



© 2009 KIMLEY-HORN AND ASSOCIATES, INC.
2210 East Fort Lowell Road, Suite 200
Tucson, Arizona 85719 (520) 615-9191

PLANS ARE NOT
FOR CONSTRUCTION

DEPARTMENT OF TRANSPORTATION/ENGINEERING DIVISION				PR26
GRANT ROAD PROFILE SHEET STA 234+00 TO STA 240+00				OF PR83
CITY OF TUCSON	DSGN. BY J. DeBerry	11/09	REF.	SCALE: 1"=20' H 1"=4' V
	DRWN. BY J. DeBerry	11/09		79 OF 291
	CHKD. BY C. Colson	11/09	PLAN NO.	

NO.	DATE	REVISION	BY	CHKD.	APPR.

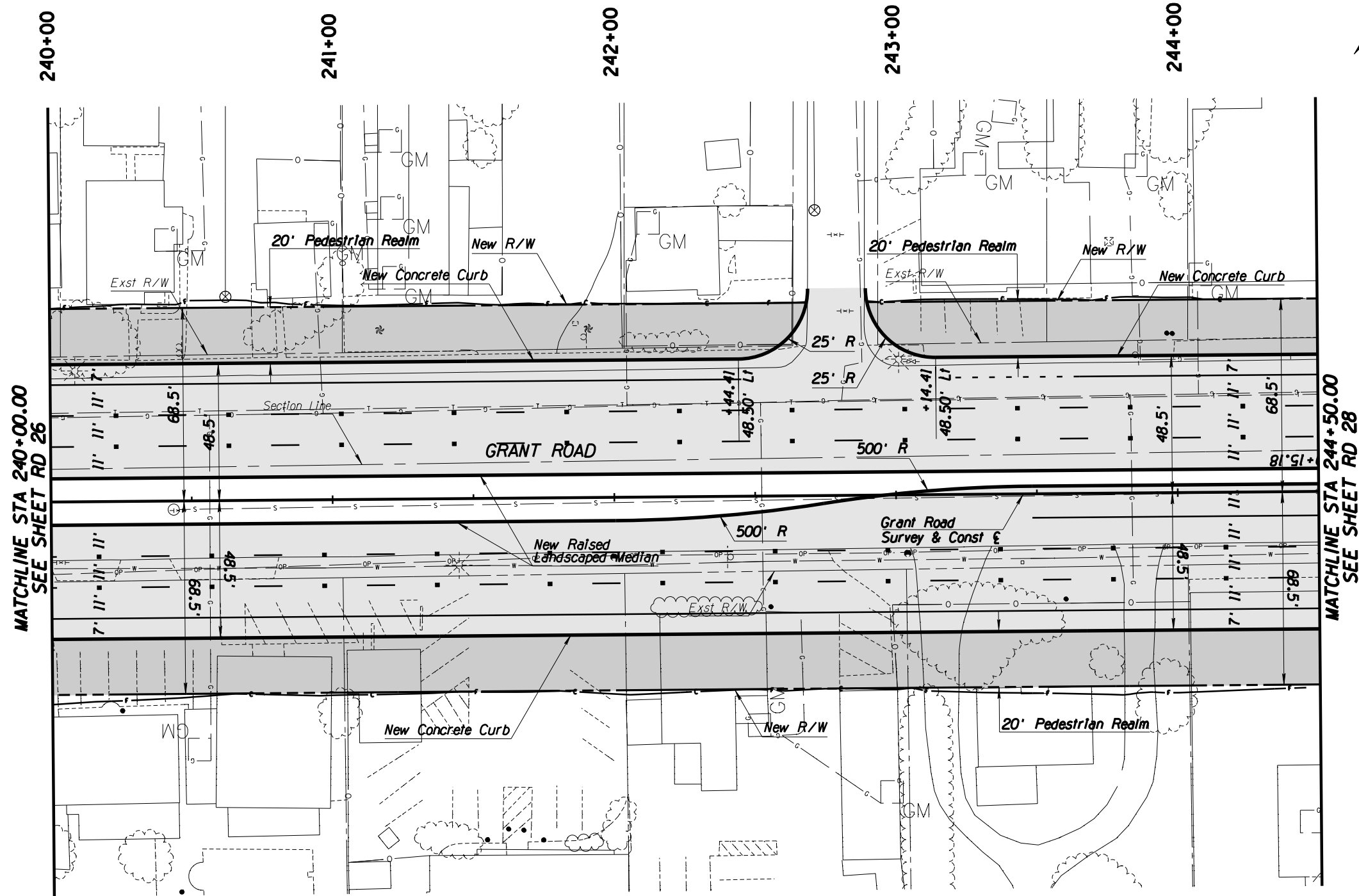
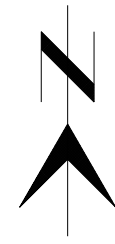

General Notes

1. See sheet PR 27 for PGL, curb, and centerline profiles.
2. Pavement Markings shown as a reference ONLY.
3. See UT sheets for utility plans.

Legend

- AC Pvmt
- Pedestrian Realm
- PCC Pvmt

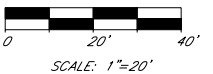

© 2009 KIMLEY-HORN AND ASSOCIATES, INC.
 2210 East Fort Lowell Road, Suite 200
 Tucson, Arizona 85719 (520) 615-9191

NO.	DATE	REVISION	BY	CHKD.	APPR.

PLANS ARE NOT FOR CONSTRUCTION

DEPARTMENT OF TRANSPORTATION/ENGINEERING DIVISION		RD27
GRANT ROAD PLAN SHEET STA 240+00 to STA 244+50		OF RD83
 CITY OF TUCSON	DSGN. BY B. Beenken 11/09 REF. _____ SCALE: 1"=20' H.	80
	DRWN. BY M. Huggins 11/09	OF
	CHKD. BY C. Colson 11/09 PLAN NO. _____	291

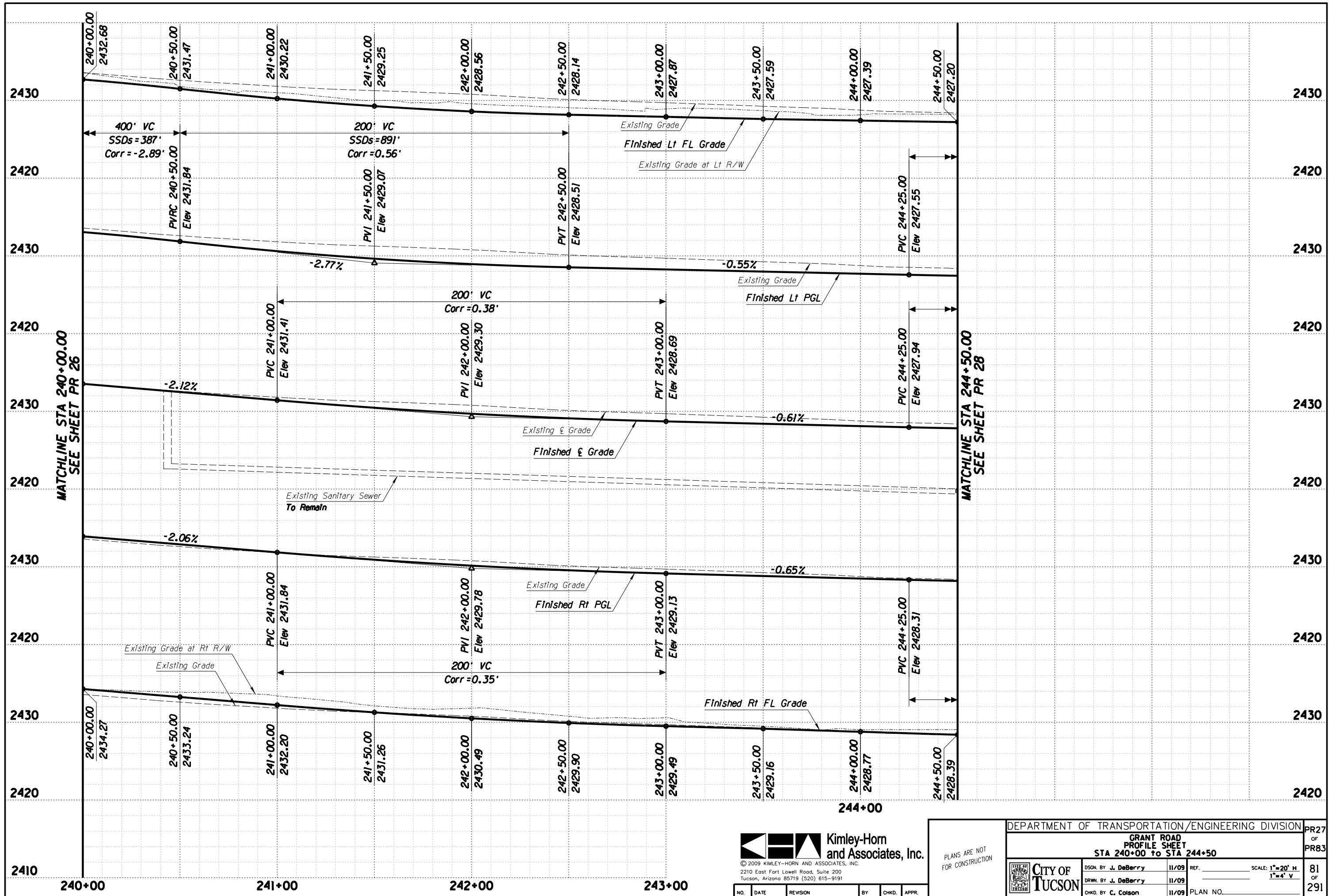

Kimley-Horn and Associates, Inc.
 © 2009 KIMLEY-HORN AND ASSOCIATES, INC.
 2210 East Fort Lowell Road, Suite 200
 Tucson, Arizona 85719 (520) 615-9191

PLANS ARE NOT FOR CONSTRUCTION

DEPARTMENT OF TRANSPORTATION/ENGINEERING DIVISION				PR27
GRANT ROAD PROFILE SHEET				OF
STA 240+00 TO STA 244+50				PR83
CITY OF TUCSON	DSGN. BY J. DeBerry	11/09	REF.	SCALE: 1"=20' H
	DRWN. BY J. DeBerry	11/09		1"=4' V
	CHKD. BY C. Colson	11/09	PLAN NO.	81 OF 291

NO.	DATE	REVISION	BY	CHKD.	APPR.

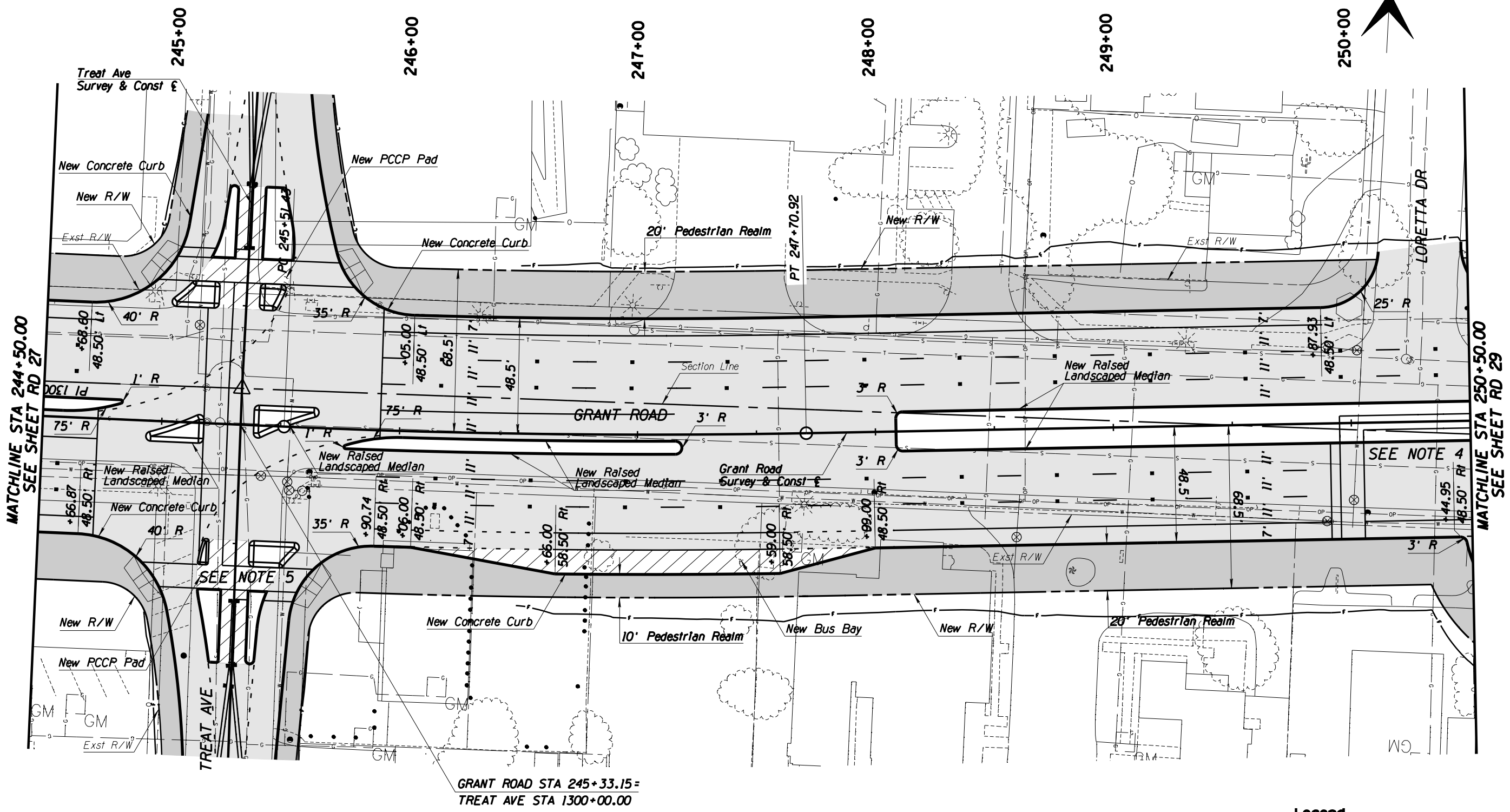

MATCHLINE STA 244+50.00
SEE SHEET RD 27

MATCHLINE STA 250+50.00
SEE SHEET RD 29

GRANT ROAD STA 245+33.15 =
TREAT AVE STA 1300+00.00

General Notes

1. See sheet PR 28 for PGL, curb, and centerline profiles.
2. Pavement Markings shown as a reference ONLY.
3. See UT sheets for utility plans.
4. See page 22 of "Design Criteria Memo" for Pelican Pedestrian Crossing detail.
5. See page 23 of "Design Criteria Memo" for Toucan Intersection detail.

Legend

- AC Pvmt
- Pedestrian Realm
- PCC Pvmt

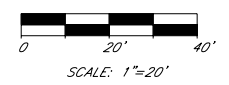

© 2009 KIMLEY-HORN AND ASSOCIATES, INC.
2210 East Fort Lowell Road, Suite 200
Tucson, Arizona 85719 (520) 615-9191

NO.	DATE	REVISION	BY	CHKD.	APPR.

PLANS ARE NOT
FOR CONSTRUCTION

DEPARTMENT OF TRANSPORTATION/ENGINEERING DIVISION				RD28
GRANT ROAD PLAN SHEET STA 244+50 TO STA 250+50				OF RD83
	DSGN. BY B. Beenken	11/09	REF.	SCALE: 1"=20' H.
	DRWN. BY M. Huggins	11/09		
	CHKD. BY C. Colson	11/09	PLAN NO.	
				82 OF 291

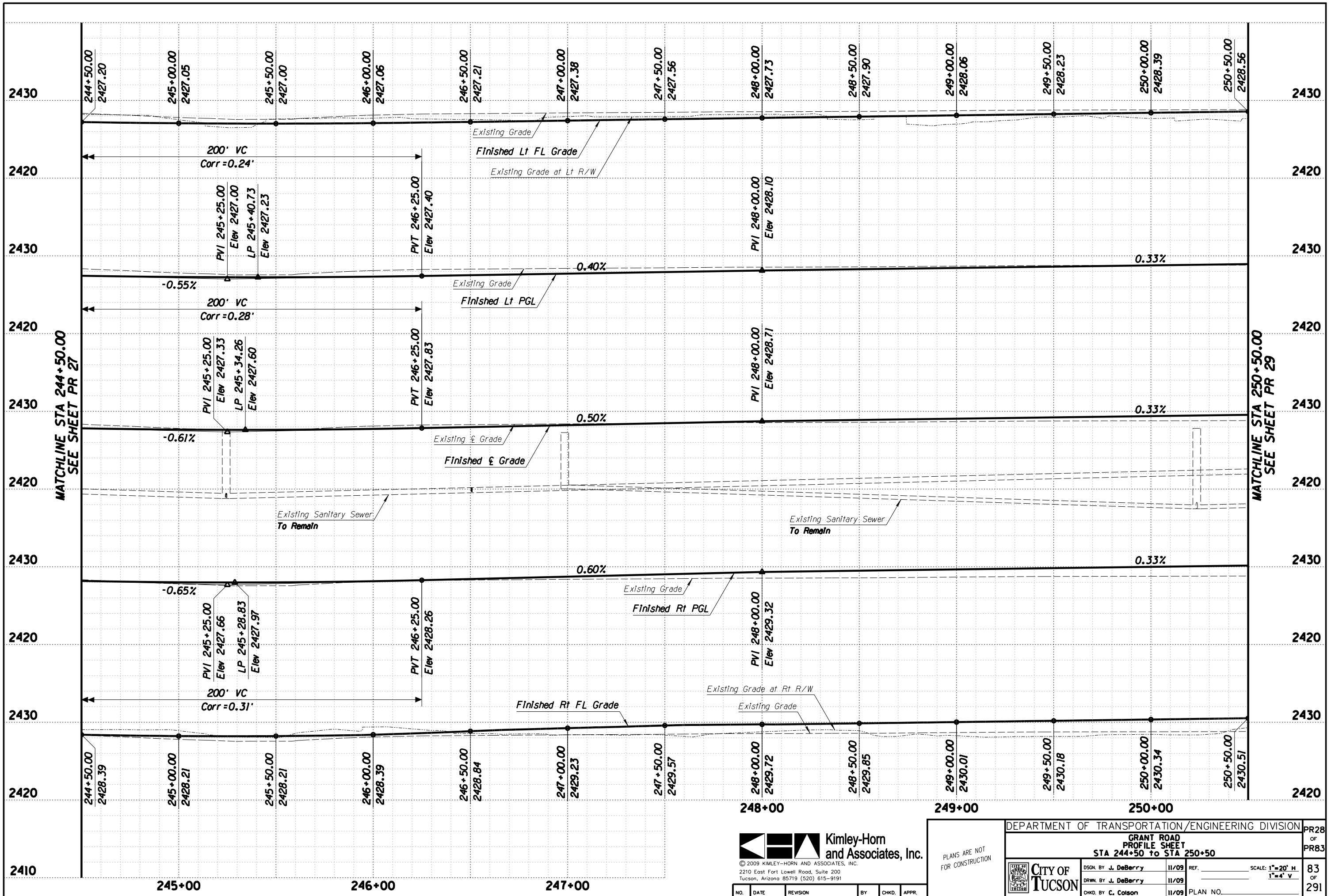

Kimley-Horn and Associates, Inc.
 © 2009 KIMLEY-HORN AND ASSOCIATES, INC.
 2210 East Fort Lowell Road, Suite 200
 Tucson, Arizona 85719 (520) 615-9191

DEPARTMENT OF TRANSPORTATION/ENGINEERING DIVISION

GRANT ROAD PROFILE SHEET
 STA 244+50 TO STA 250+50

PLANS ARE NOT FOR CONSTRUCTION

DESIGN BY J. DeBerry	11/09	REF.	SCALE: 1"=20' H
DRAWN BY J. DeBerry	11/09		1"=4' V
CHKD BY C. Colson	11/09	PLAN NO.	

PR28 OF PR83
83 OF 291

NO.	DATE	REVISION	BY	CHKD.	APPR.

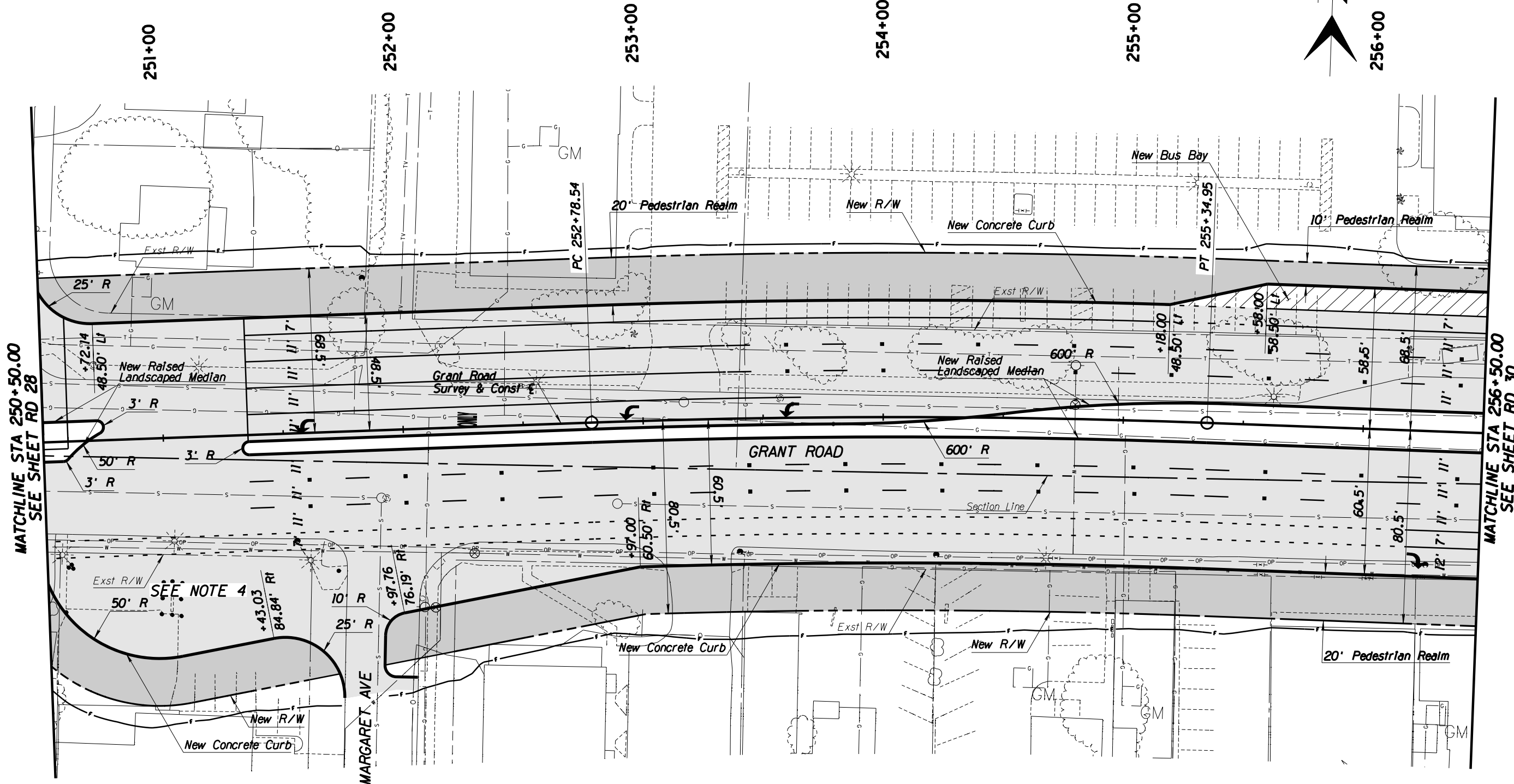
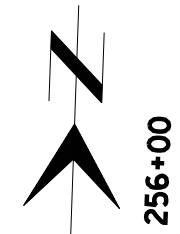

MATCHLINE STA 250+50.00
SEE SHEET RD 28

MATCHLINE STA 256+50.00
SEE SHEET RD 30

General Notes

1. See sheet PR 29 for PGL, curb, and centerline profiles.
2. Pavement Markings shown as a reference ONLY.
3. See UT sheets for utility plans.
4. See page 18 of "Design Criteria Memo" for Indirect Left Turn Around detail.

Legend

- AC Pvmt
- Pedestrian Realm
- PCC Pvmt

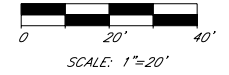

PLANS ARE NOT FOR CONSTRUCTION

DEPARTMENT OF TRANSPORTATION/ENGINEERING DIVISION				RD29 OF RD83
GRANT ROAD PLAN SHEET STA 250+50 TO STA 256+50				
	DSGN. BY B. Beenken	11/09	REF.	SCALE: 1"=20' H.
	DRWN. BY M. Huggins	11/09		84 OF 291
	CHKD. BY C. Colson	11/09	PLAN NO.	

NO.	DATE	REVISION	BY	CHKD.	APPR.

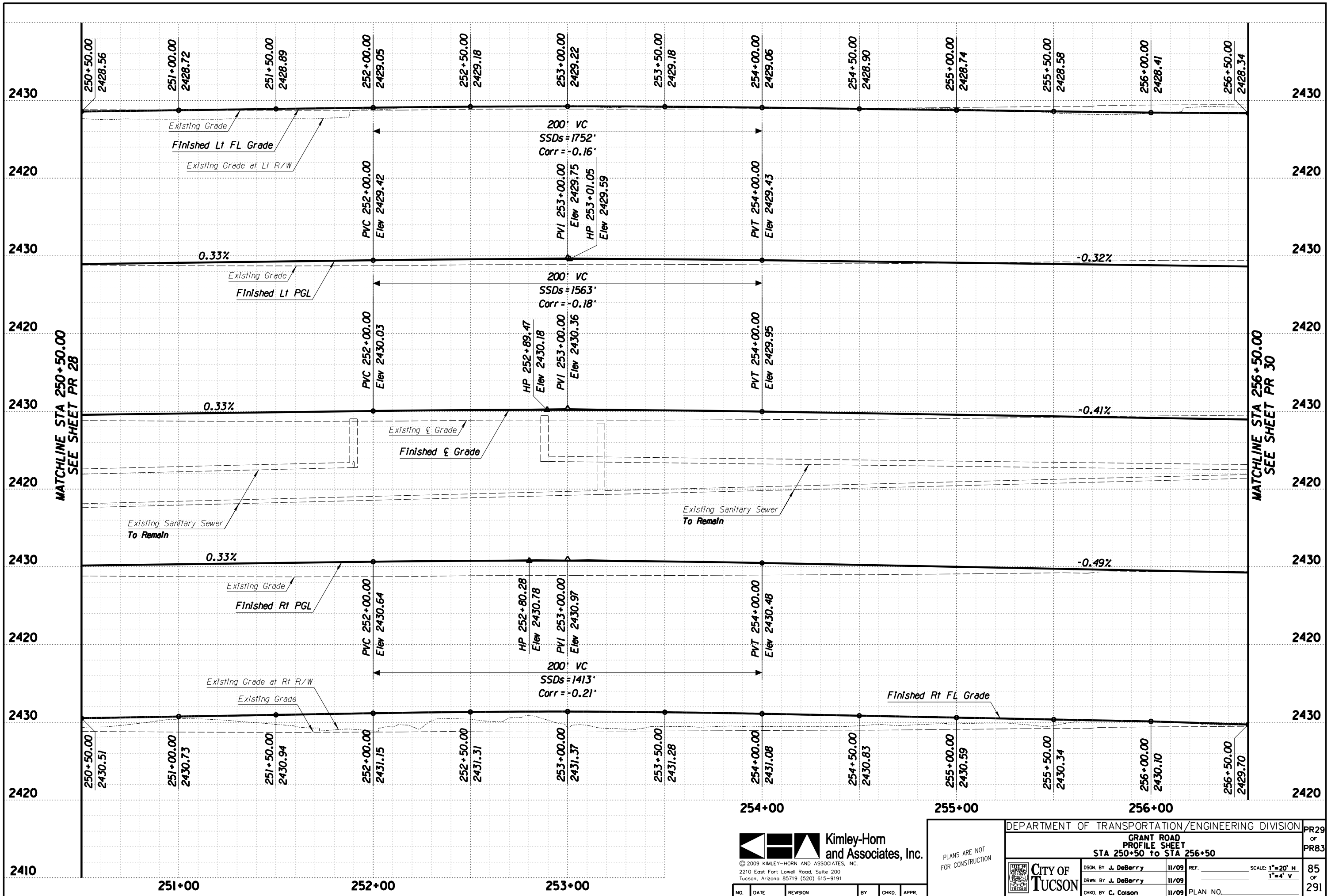

Kimley-Horn and Associates, Inc.
 © 2009 KIMLEY-HORN AND ASSOCIATES, INC.
 2210 East Fort Lowell Road, Suite 200
 Tucson, Arizona 85719 (520) 615-9191

PLANS ARE NOT FOR CONSTRUCTION

DEPARTMENT OF TRANSPORTATION/ENGINEERING DIVISION				PR29
GRANT ROAD PROFILE SHEET				OF
STA 250+50 TO STA 256+50				PR83
CITY OF TUCSON	DSGN. BY J. DeBerry	11/09	REF.	SCALE: 1"=20' H
	DRWN. BY J. DeBerry	11/09		1"=4' V
	CHKD. BY C. Colson	11/09	PLAN NO.	85 OF 291

NO.	DATE	REVISION	BY	CHKD.	APPR.

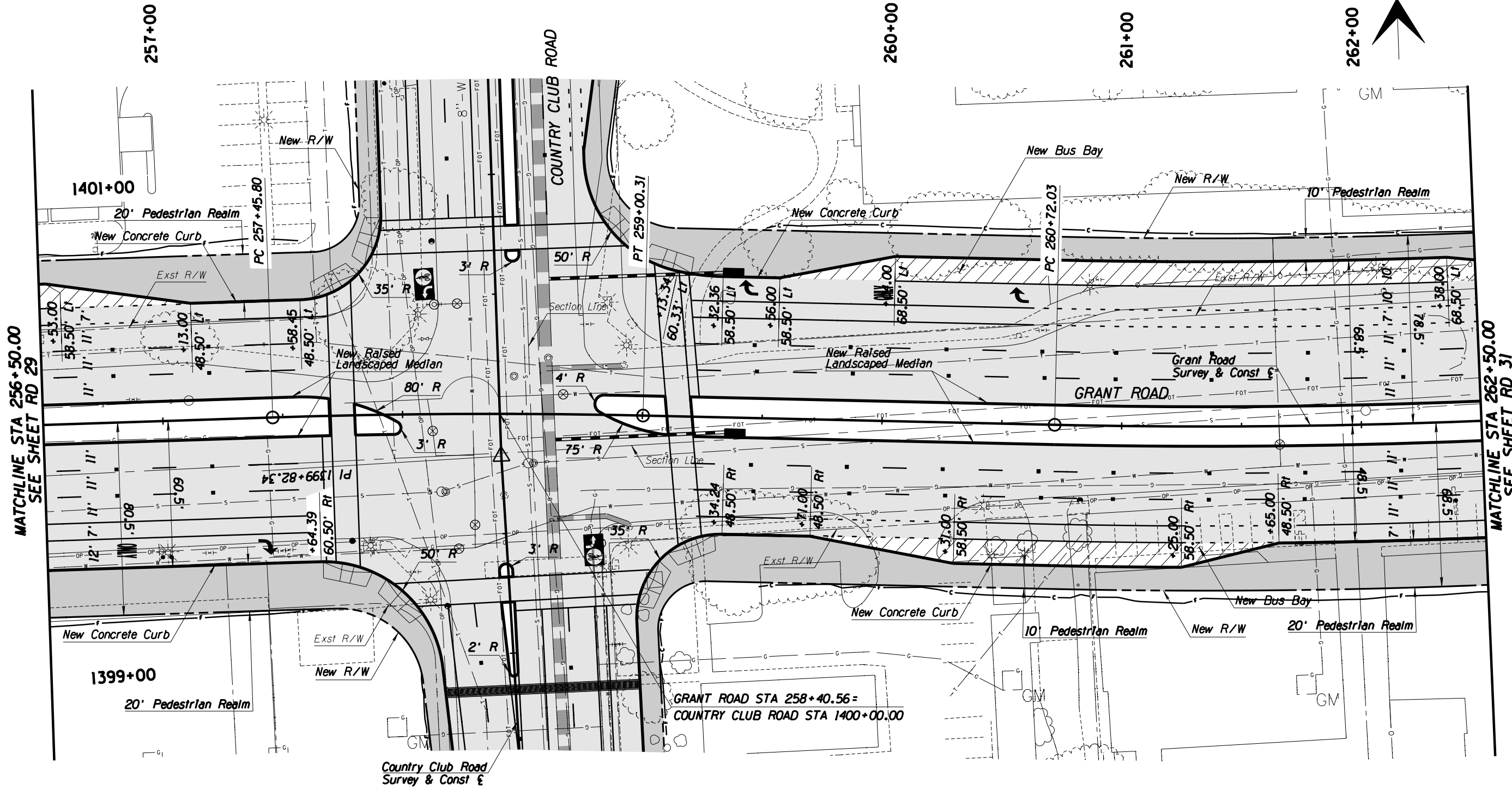

MATCHLINE STA 256+50.00
SEE SHEET RD 29

MATCHLINE STA 262+50.00
SEE SHEET RD 31

General Notes

1. See sheet PR 30 for PGL, curb, and centerline profiles.
2. Pavement Markings shown as a reference ONLY.
3. See UT sheets for utility plans.
4. See SD sheets for new storm drain plan and profiles.

Legend

- AC Pvmt
- Pedestrian Realm
- PCC Pvmt

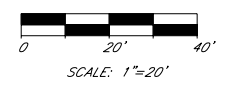

© 2009 KIMLEY-HORN AND ASSOCIATES, INC.
2210 East Fort Lowell Road, Suite 200
Tucson, Arizona 85719 (520) 615-9191

NO.	DATE	REVISION	BY	CHKD.	APPR.

PLANS ARE NOT FOR CONSTRUCTION

DEPARTMENT OF TRANSPORTATION/ENGINEERING DIVISION		RD30
GRANT ROAD PLAN SHEET STA 256+50 TO STA 262+50		OF RD83
	DSGN. BY B. Beenken 11/09	REF. _____ SCALE: 1"=20' H.
	DRWN. BY M. Huggins 11/09	_____
	CHKD. BY C. Colson 11/09	PLAN NO. _____
		86 OF 291

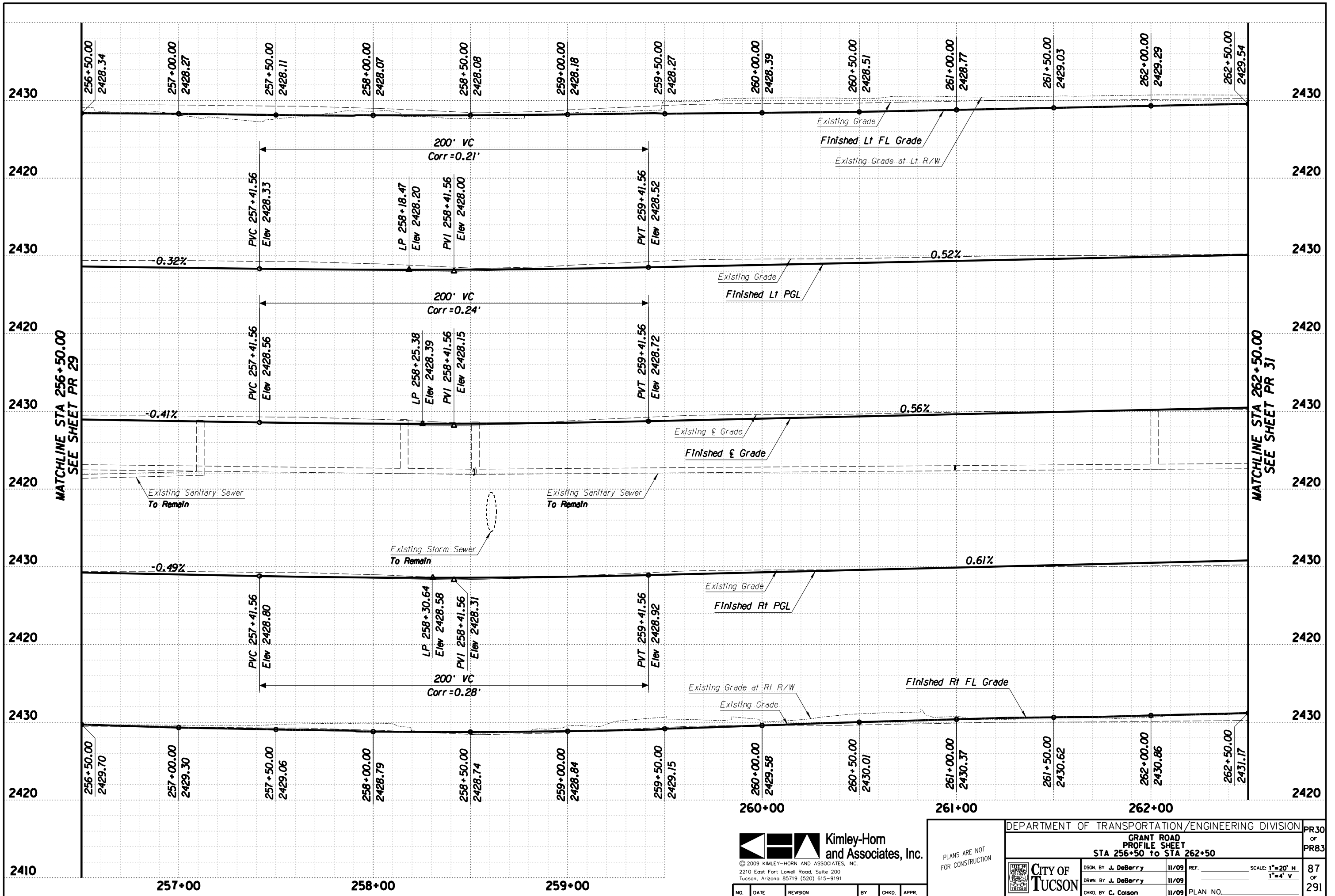

Kimley-Horn and Associates, Inc.
 © 2009 KIMLEY-HORN AND ASSOCIATES, INC.
 2210 East Fort Lowell Road, Suite 200
 Tucson, Arizona 85719 (520) 615-9191

PLANS ARE NOT FOR CONSTRUCTION

DEPARTMENT OF TRANSPORTATION/ENGINEERING DIVISION				PR30
GRANT ROAD PROFILE SHEET				OF
STA 256+50 TO STA 262+50				PR83
	DSGN. BY J. DeBerry	11/09	REF.	SCALE: 1"=20' H
	DRWN. BY J. DeBerry	11/09		1"=4' V
	CHKD. BY C. Colson	11/09	PLAN NO.	87 OF 291

NO.	DATE	REVISION	BY	CHKD.	APPR.

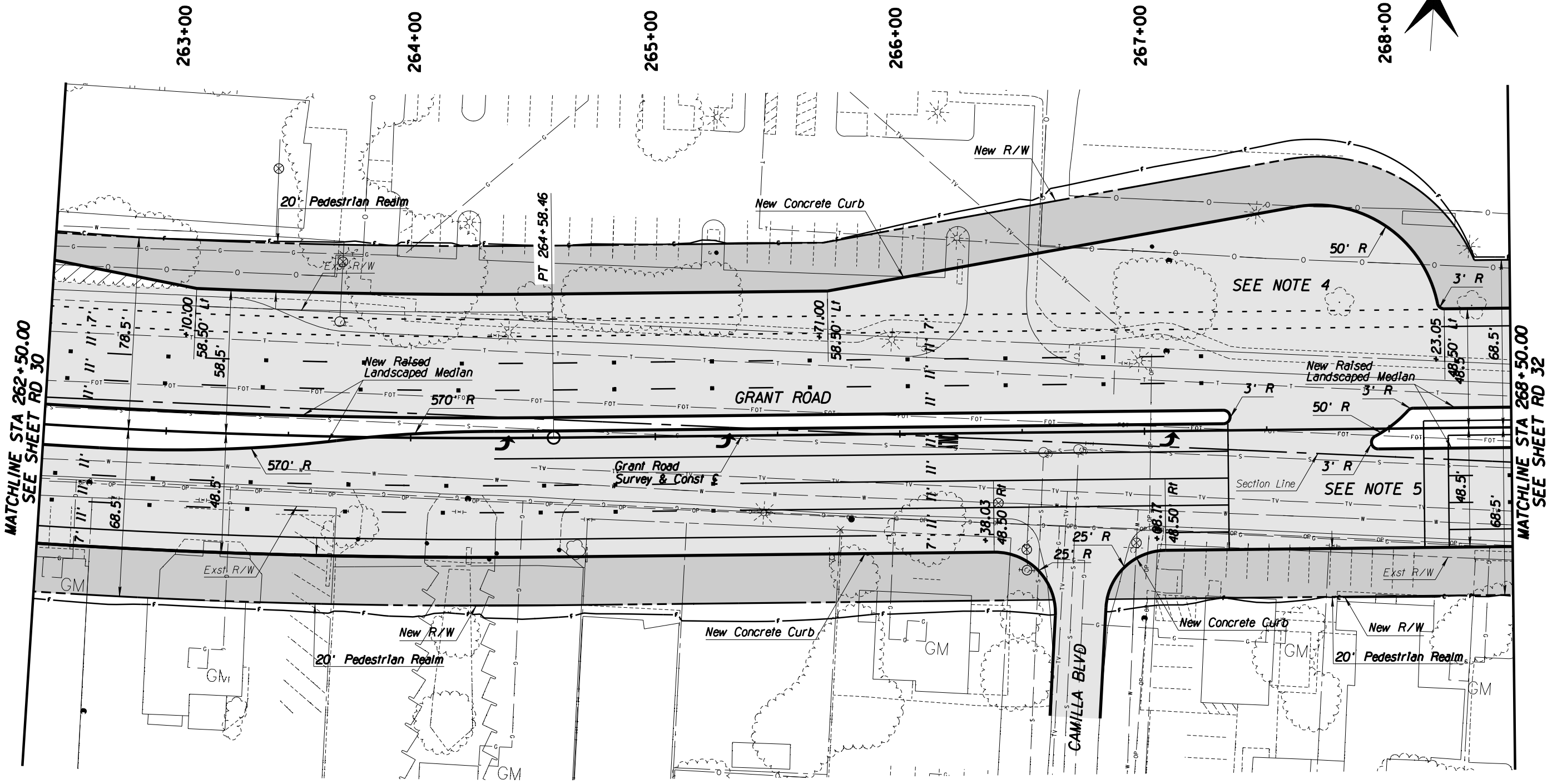

MATCHLINE STA 262+50.00
SEE SHEET RD 30

MATCHLINE STA 268+50.00
SEE SHEET RD 32

General Notes

1. See sheet PR 31 for PGL, curb, and centerline profiles.
2. Pavement Markings shown as a reference ONLY.
3. See UT sheets for utility plans.
4. See page 18 of "Design Criteria Memo" for Indirect Left Turn Around detail.
5. See page 22 of "Design Criteria Memo" for Pelican Pedestrian Crossing detail.

Legend

- AC Pvmt
- Pedestrian Realm
- PCC Pvmt

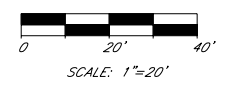

© 2009 KIMLEY-HORN AND ASSOCIATES, INC.
2210 East Fort Lowell Road, Suite 200
Tucson, Arizona 85719 (520) 615-9191

NO.	DATE	REVISION	BY	CHKD.	APPR.

PLANS ARE NOT FOR CONSTRUCTION

DEPARTMENT OF TRANSPORTATION/ENGINEERING DIVISION		RD31
GRANT ROAD PLAN SHEET STA 262+50 TO STA 268+50		OF RD83
CITY OF TUCSON	DSGN. BY B. Beenken 11/09	REF. _____ SCALE: 1"=20' H.
	DRWN. BY M. Huggins 11/09	_____
	CHKD. BY C. Colson 11/09	PLAN NO. _____
		88 OF 291

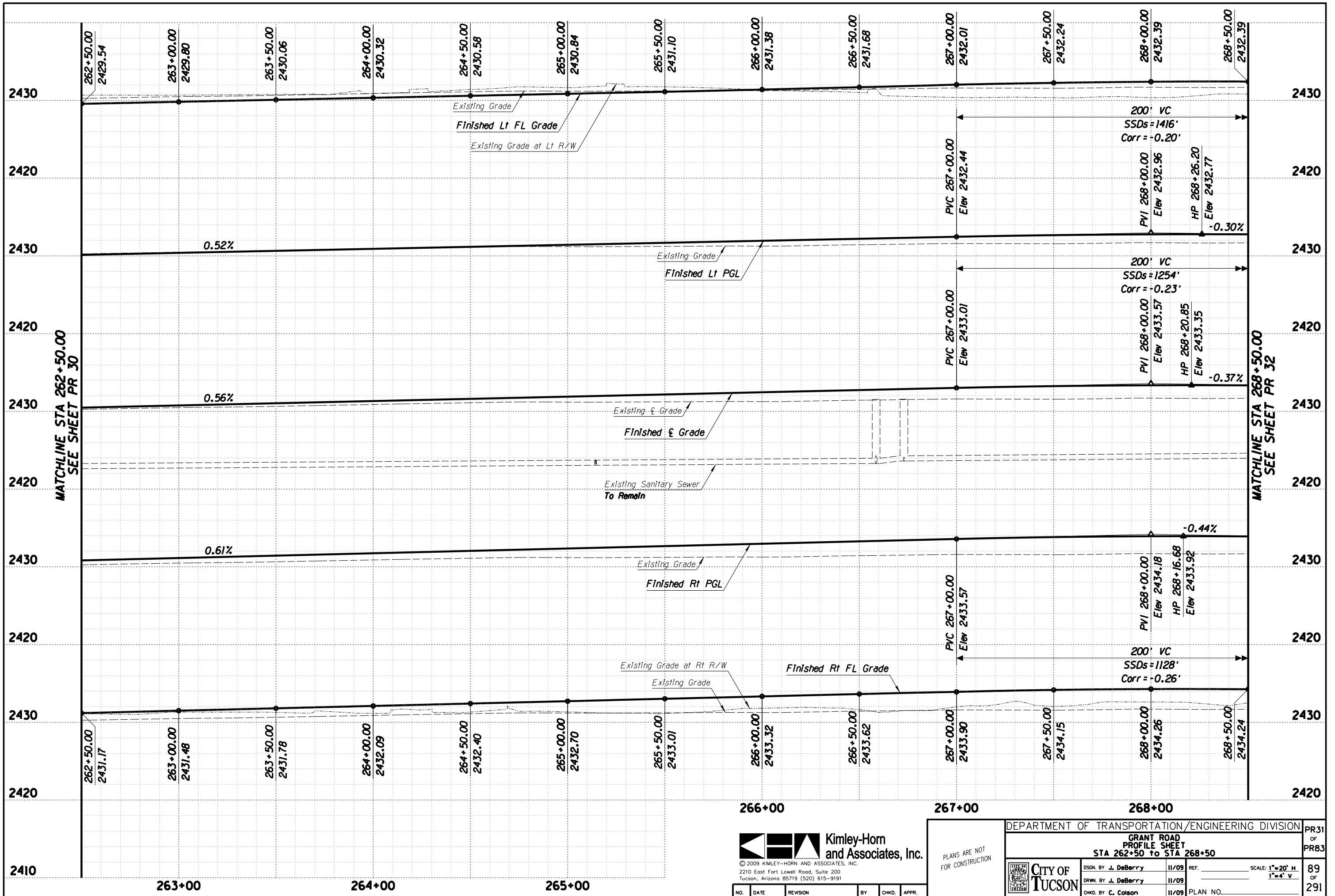

© 2009 KIMLEY-HORN AND ASSOCIATES, INC.
 2210 East Fort Lowell Road, Suite 200
 Tucson, Arizona 85719 (520) 615-9191

NO.	DATE	REVISION	BY	CHKD.	APPR.

PLANS ARE NOT FOR CONSTRUCTION

DEPARTMENT OF TRANSPORTATION/ENGINEERING DIVISION				PR31
GRANT ROAD PROFILE SHEET STA 262+50 TO STA 268+50				OF PR83
	DSGN. BY J. DeBerry	11/09	REF.	SCALE: 1"=20' H 1"=4' V
	DRWN. BY J. DeBerry	11/09		89
	CHKD. BY C. Colson	11/09	PLAN NO.	OF 291

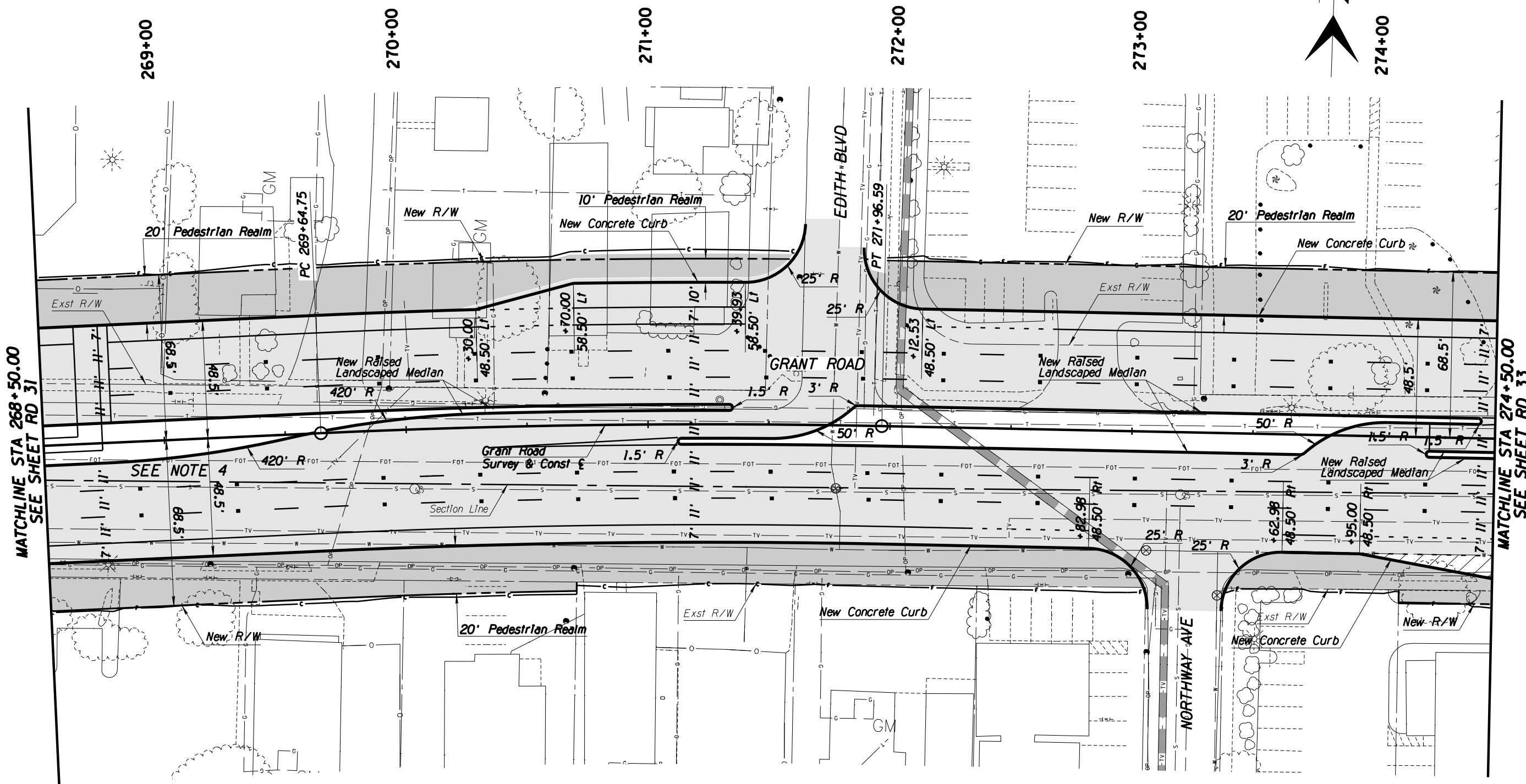
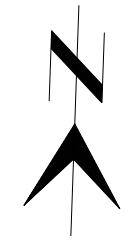

MATCHLINE STA 268+50.00
SEE SHEET RD 31

MATCHLINE STA 274+50.00
SEE SHEET RD 33

General Notes

1. See sheet PR 32 for PGL, curb, and centerline profiles.
2. Pavement Markings shown as a reference ONLY.
3. See UT sheets for utility plans.
4. See page 22 of "Design Criteria Memo" for Pelican Pedestrian Crossing detail.

Legend

- AC Pvmt
- Pedestrian Realm
- PCC Pvmt

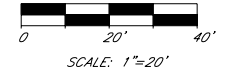

© 2009 KIMLEY-HORN AND ASSOCIATES, INC.
2210 East Fort Lowell Road, Suite 200
Tucson, Arizona 85719 (520) 615-9191

NO.	DATE	REVISION	BY	CHKD.	APPR.

PLANS ARE NOT FOR CONSTRUCTION

DEPARTMENT OF TRANSPORTATION/ENGINEERING DIVISION		RD32
GRANT ROAD PLAN SHEET STA 268+50 TO STA 274+50		OF RD83
	DSGN. BY B. Beenken 11/09	SCALE: 1"=20' H. 90 OF 291
	DRWN. BY M. Huggins 11/09	
	CHKD. BY C. Colson 11/09	
PLAN NO.		

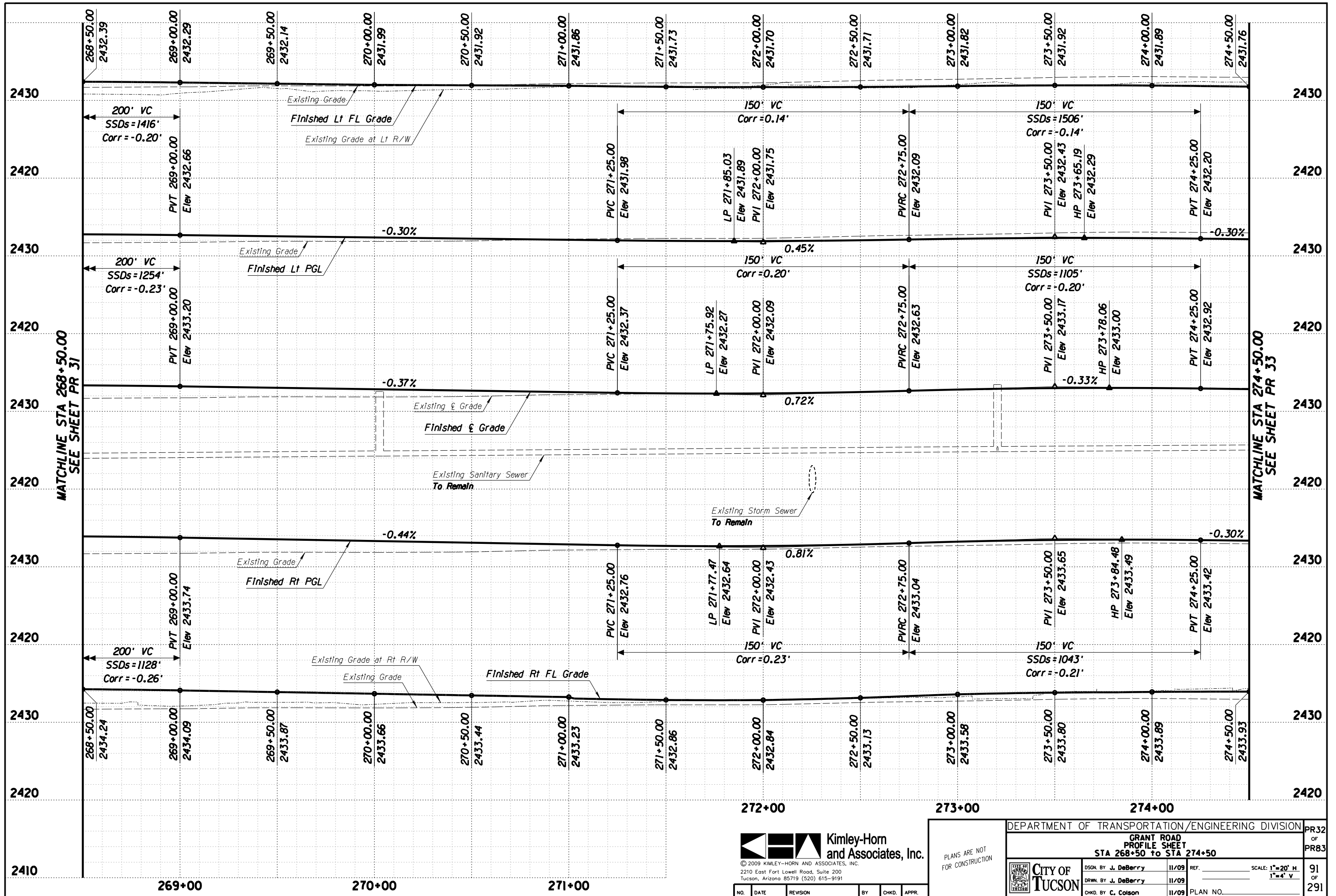

© 2009 KIMLEY-HORN AND ASSOCIATES, INC.
2210 East Fort Lowell Road, Suite 200
Tucson, Arizona 85719 (520) 615-9191

NO.	DATE	REVISION	BY	CHKD.	APPR.

PLANS ARE NOT FOR CONSTRUCTION

DEPARTMENT OF TRANSPORTATION/ENGINEERING DIVISION		PR32
GRANT ROAD PROFILE SHEET		OF
STA 268+50 TO STA 274+50		PR83
	DESGN. BY J. DeBerry 11/09 DRWN. BY J. DeBerry 11/09 CHKD. BY C. Colson 11/09	REF. _____ SCALE: 1"=20' H 1"=4' V PLAN NO. _____
	91	OF
	291	OF

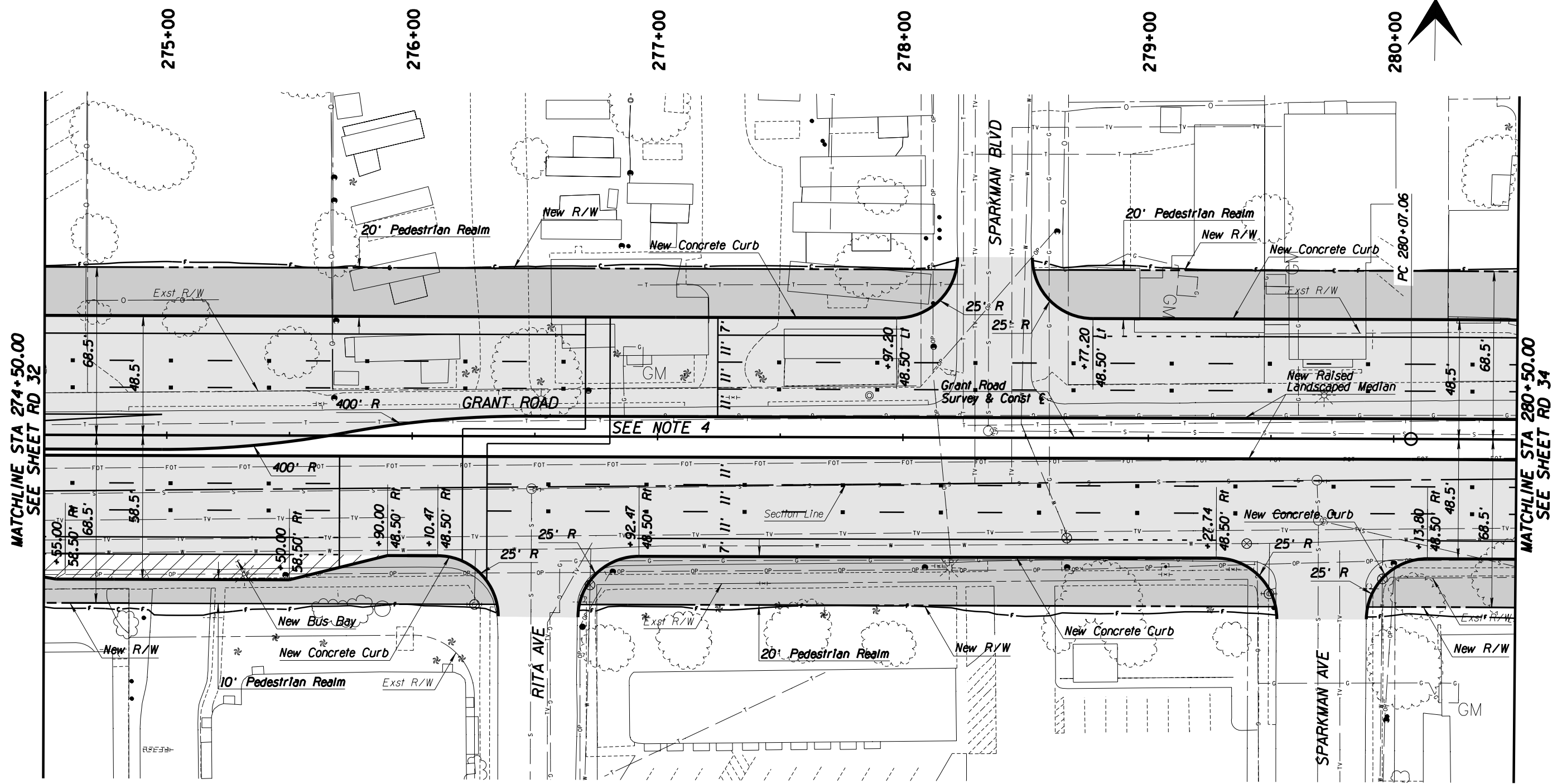

MATCHLINE STA 274+50.00
SEE SHEET RD 32

MATCHLINE STA 280+50.00
SEE SHEET RD 34

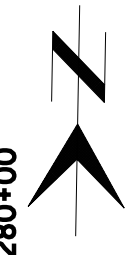

General Notes

1. See sheet PR 33 for PGL, curb, and centerline profiles.
2. Pavement Markings shown as a reference ONLY.
3. See UT sheets for utility plans.
4. See page 22 of "Design Criteria Memo" for Pelican Pedestrian Crossing detail.

Legend

- AC Pvm
- Pedestrian Realm
- PCC Pvm

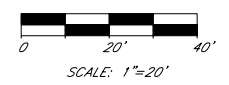

© 2009 KIMLEY-HORN AND ASSOCIATES, INC.
2210 East Fort Lowell Road, Suite 200
Tucson, Arizona 85719 (520) 615-9191

PLANS ARE NOT
FOR CONSTRUCTION

DEPARTMENT OF TRANSPORTATION/ENGINEERING DIVISION		RD33 OF RD83
GRANT ROAD PLAN SHEET STA 274+50 TO STA 280+50		
	DSN. BY B. Beenken 11/09 DRWN. BY M. Huggins 11/09 CHD. BY C. Colson 11/09	REF. _____ SCALE: 1"=20' H. PLAN NO. _____
92 OF 291		

NO.	DATE	REVISION	BY	CHKD.	APPR.

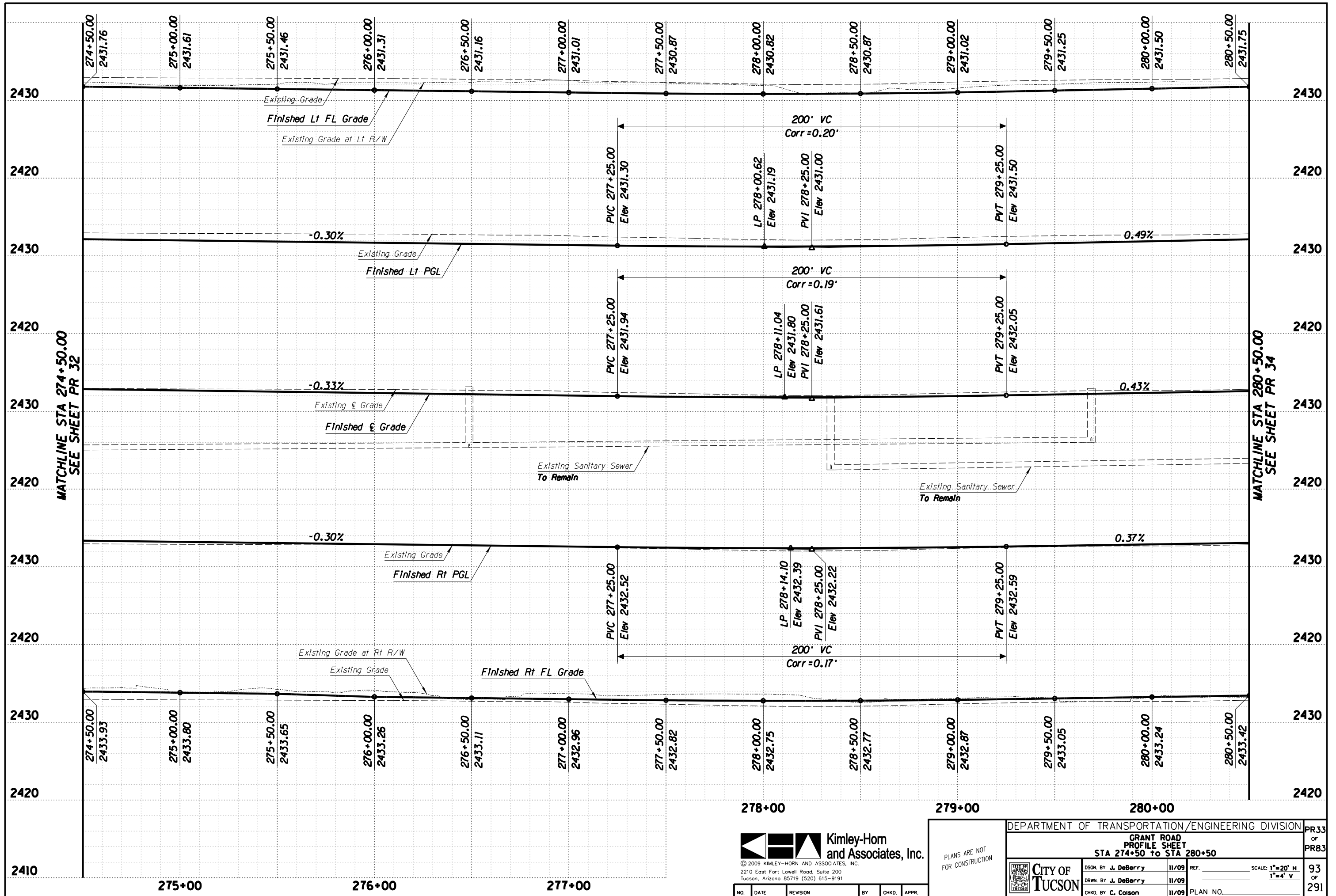

© 2009 KIMLEY-HORN AND ASSOCIATES, INC.
 2210 East Fort Lowell Road, Suite 200
 Tucson, Arizona 85719 (520) 615-9191

NO.	DATE	REVISION	BY	CHKD.	APPR.

PLANS ARE NOT FOR CONSTRUCTION

DEPARTMENT OF TRANSPORTATION/ENGINEERING DIVISION				PR33
GRANT ROAD PROFILE SHEET				OF
STA 274+50 TO STA 280+50				PR83
	DSGN. BY J. DeBerry	11/09	REF.	SCALE: 1"=20' H
	DRWN. BY J. DeBerry	11/09		1"=4' V
	CHKD. BY C. Colson	11/09	PLAN NO.	93 OF 291

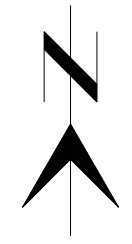

281+00

282+00

283+00

284+00

286+00

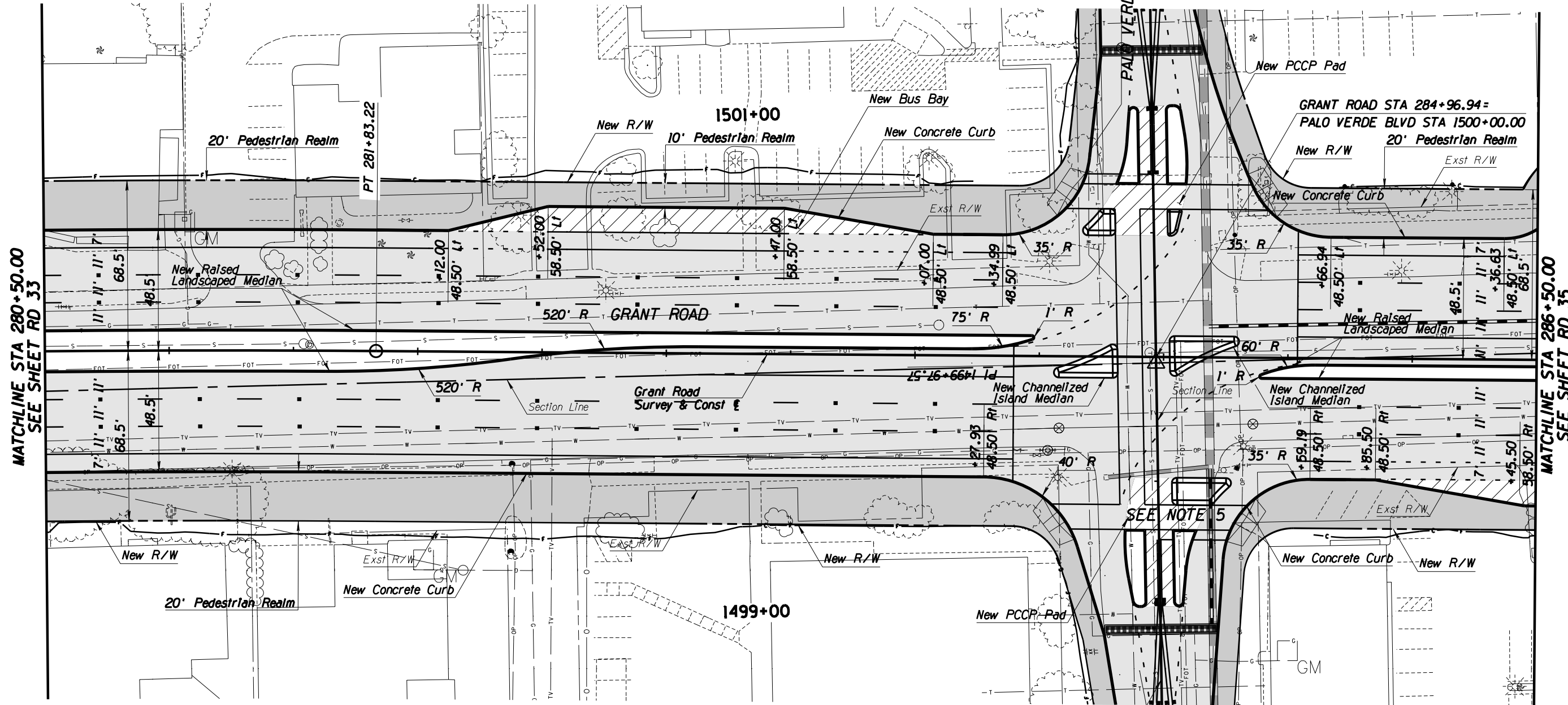

MATCHLINE STA 280+50.00
SEE SHEET RD 33

MATCHLINE STA 286+50.00
SEE SHEET RD 35

General Notes

1. See sheet PR 34 for PGL, curb, and centerline profiles.
2. Pavement Markings shown as a reference ONLY.
3. See UT sheets for utility plans.
4. See SD sheets for new storm drain plan and profiles.
5. See page 23 of "Design Criteria Memo" for Toucan Intersection detail.

Legend

- AC Pvmt
- Pedestrian Realm
- PCC Pvmt



PLANS ARE NOT FOR CONSTRUCTION

DEPARTMENT OF TRANSPORTATION/ENGINEERING DIVISION		RD34
GRANT ROAD PLAN SHEET		OF RD83
STA 280+50 TO STA 286+50		
CITY OF TUCSON	DSGN. BY B. Beenken 11/09	REF. _____ SCALE: 1"=20' H.
	DRWN. BY M. Huggins 11/09	
	CHKD. BY C. Colson 11/09	PLAN NO. _____
94		OF 291

NO.	DATE	REVISION	BY	CHKD.	APPR.

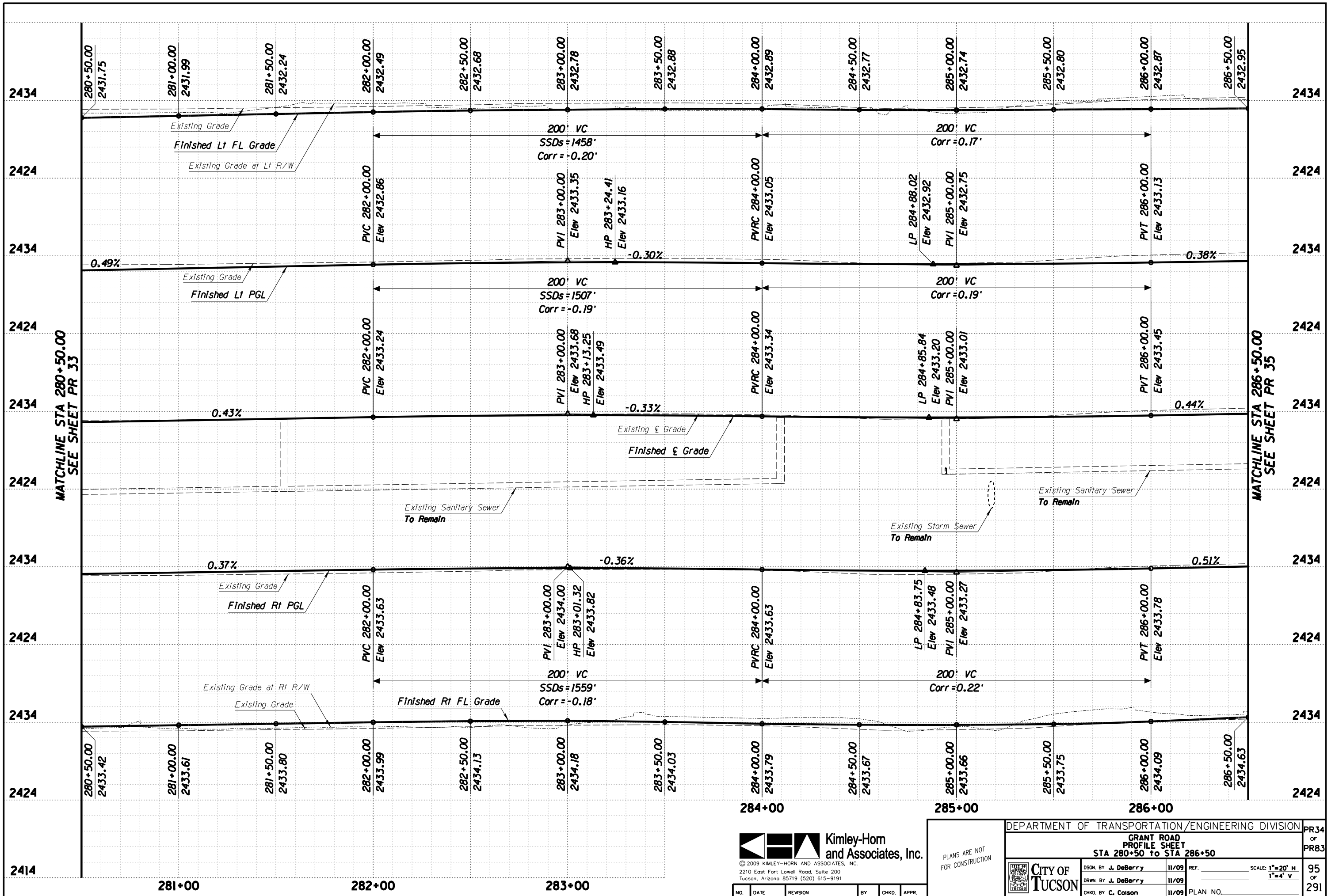

MATCHLINE STA 280+50.00
SEE SHEET PR 33

MATCHLINE STA 286+50.00
SEE SHEET PR 35



© 2009 KIMLEY-HORN AND ASSOCIATES, INC.
2210 East Fort Lowell Road, Suite 200
Tucson, Arizona 85719 (520) 615-9191

PLANS ARE NOT FOR CONSTRUCTION

DEPARTMENT OF TRANSPORTATION/ENGINEERING DIVISION				PR34
GRANT ROAD PROFILE SHEET				OF
STA 280+50 TO STA 286+50				PR83
	DSGN. BY J. DeBerry	11/09	REF.	SCALE: 1"=20' H
	DRWN. BY J. DeBerry	11/09		1"=4' V
	CHKD. BY C. Colson	11/09	PLAN NO.	95 OF 291

NO.	DATE	REVISION	BY	CHKD.	APPR.

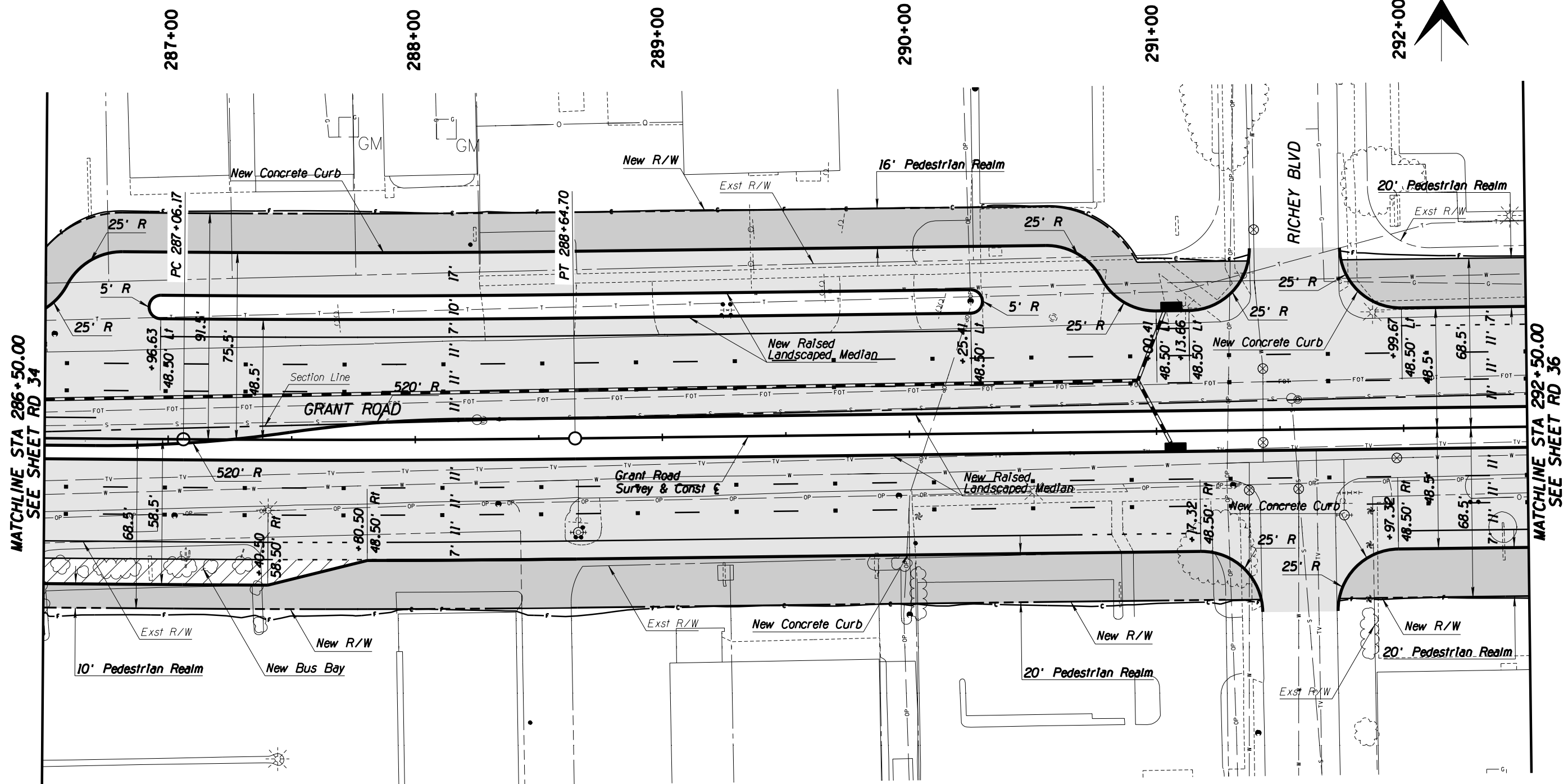

MATCHLINE STA 286+50.00
SEE SHEET RD 34

MATCHLINE STA 292+50.00
SEE SHEET RD 36

General Notes

1. See sheet PR 35 for PGL, curb, and centerline profiles.
2. Pavement Markings shown as a reference ONLY.
3. See UT sheets for utility plans.
4. See SD sheets for new storm drain plan and profiles.

Legend

- AC Pvmt
- Pedestrian Realm
- PCC Pvmt

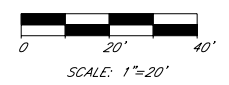

© 2009 KIMLEY-HORN AND ASSOCIATES, INC.
2210 East Fort Lowell Road, Suite 200
Tucson, Arizona 85719 (520) 615-9191

NO.	DATE	REVISION	BY	CHKD.	APPR.

PLANS ARE NOT
FOR CONSTRUCTION

DEPARTMENT OF TRANSPORTATION/ENGINEERING DIVISION				RD35
GRANT ROAD PLAN SHEET STA 286+50 TO STA 292+50				OF RD83
	DSGN. BY B. Beenken	11/09	REF.	SCALE: 1"=20' H.
	DRWN. BY M. Huggins	11/09		
	CHKD. BY C. Colson	11/09	PLAN NO.	
				96 OF 291

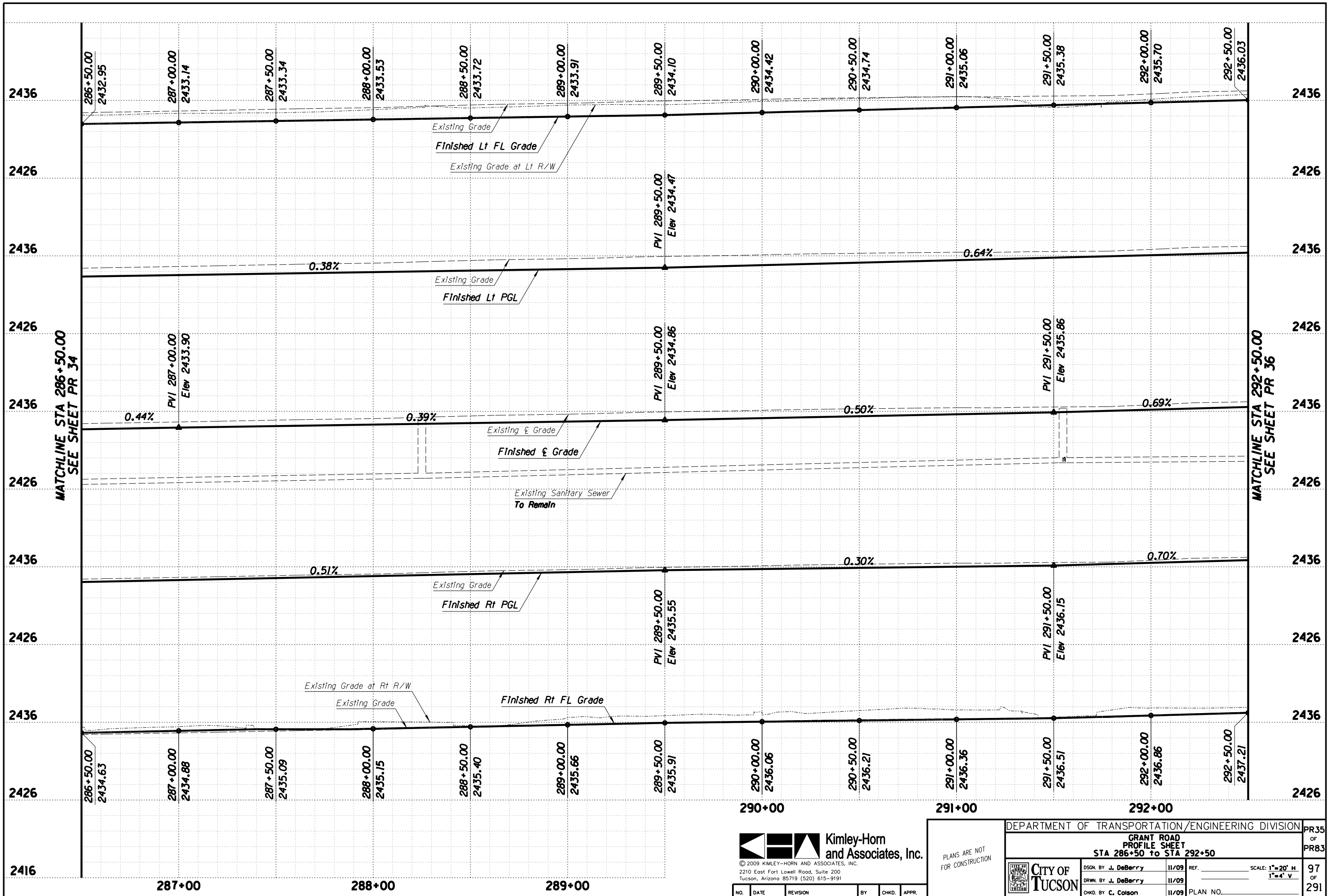

MATCHLINE STA 286+50.00
SEE SHEET PR 34

MATCHLINE STA 292+50.00
SEE SHEET PR 36



© 2009 KIMLEY-HORN AND ASSOCIATES, INC.
2210 East Fort Lowell Road, Suite 200
Tucson, Arizona 85719 (520) 615-9191

PLANS ARE NOT FOR CONSTRUCTION

DEPARTMENT OF TRANSPORTATION/ENGINEERING DIVISION				PR35
GRANT ROAD PROFILE SHEET STA 286+50 TO STA 292+50				OF PR83
CITY OF TUCSON	DSGN. BY J. DeBerry	11/09	REF.	SCALE: 1"=20' H 1"=4' V
	DRWN. BY J. DeBerry	11/09		97 OF 291
	CHKD. BY C. Colson	11/09	PLAN NO.	

NO.	DATE	REVISION	BY	CHKD.	APPR.

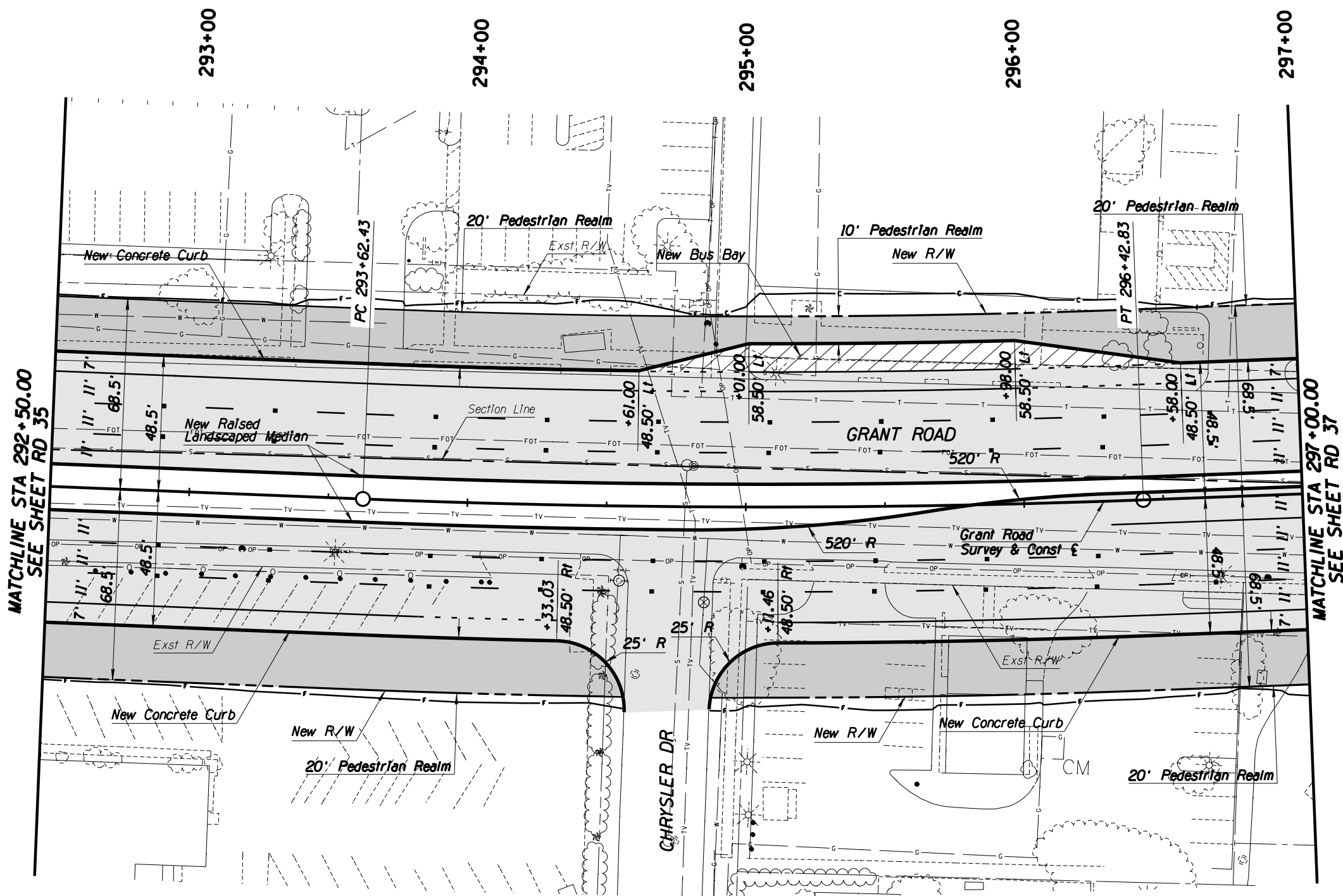

MATCHLINE STA 292+50.00
SEE SHEET RD 35

MATCHLINE STA 297+00.00
SEE SHEET RD 37

General Notes

1. See sheet PR 36 for PGL, curb, and centerline profiles.
2. Pavement Markings shown as a reference ONLY.
3. See UT sheets for utility plans.

Legend

- AC Pvmt
- Pedestrian Realm
- PCC Pvmt

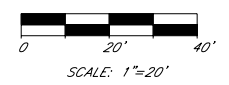

© 2009 KIMLEY-HORN AND ASSOCIATES, INC.
2210 East Fort Lowell Road, Suite 200
Tucson, Arizona 85719 (520) 615-9191

NO.	DATE	REVISION	BY	CHKD.	APPR.

PLANS ARE NOT FOR CONSTRUCTION

DEPARTMENT OF TRANSPORTATION/ENGINEERING DIVISION

GRANT ROAD PLAN SHEET STA 292+50 to STA 297+00

	DSGN. BY B. Beenken 11/09	REF.	SCALE: 1"=20' H.	RD36 OF RD83
	DRWN. BY M. Huggins 11/09			98 OF 291
	CHKD. BY C. Colson 11/09	PLAN NO.		

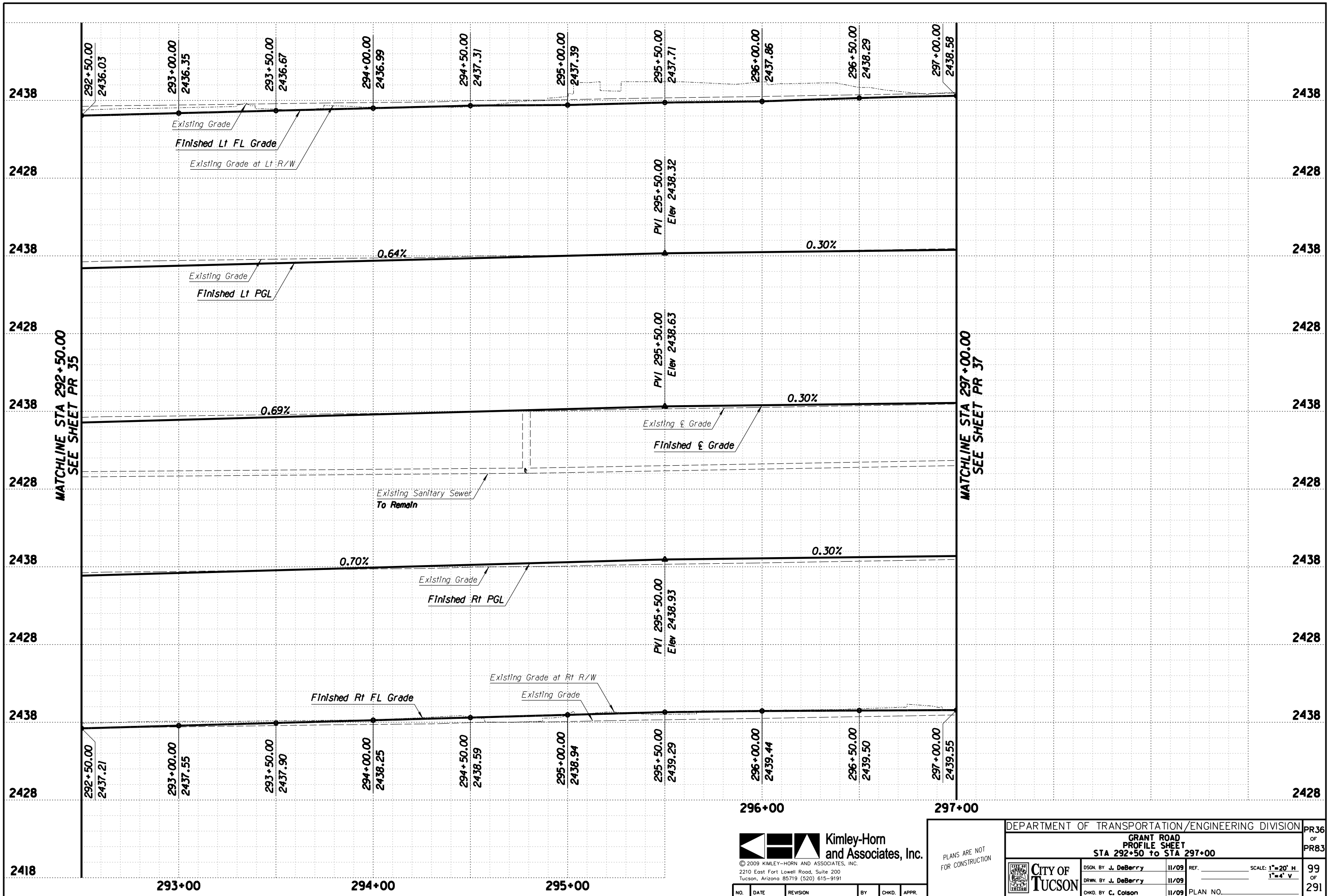

Kimley-Horn and Associates, Inc.
 © 2009 KIMLEY-HORN AND ASSOCIATES, INC.
 2210 East Fort Lowell Road, Suite 200
 Tucson, Arizona 85719 (520) 615-9191

PLANS ARE NOT FOR CONSTRUCTION

DEPARTMENT OF TRANSPORTATION/ENGINEERING DIVISION				PR36
GRANT ROAD PROFILE SHEET STA 292+50 TO STA 297+00				OF PR83
	DSGN. BY J. DeBerry	11/09	REF.	SCALE: 1"=20' H 1"=4' V
	DRWN. BY J. DeBerry	11/09		99 OF 291
	CHKD. BY C. Colson	11/09	PLAN NO.	

NO.	DATE	REVISION	BY	CHKD.	APPR.

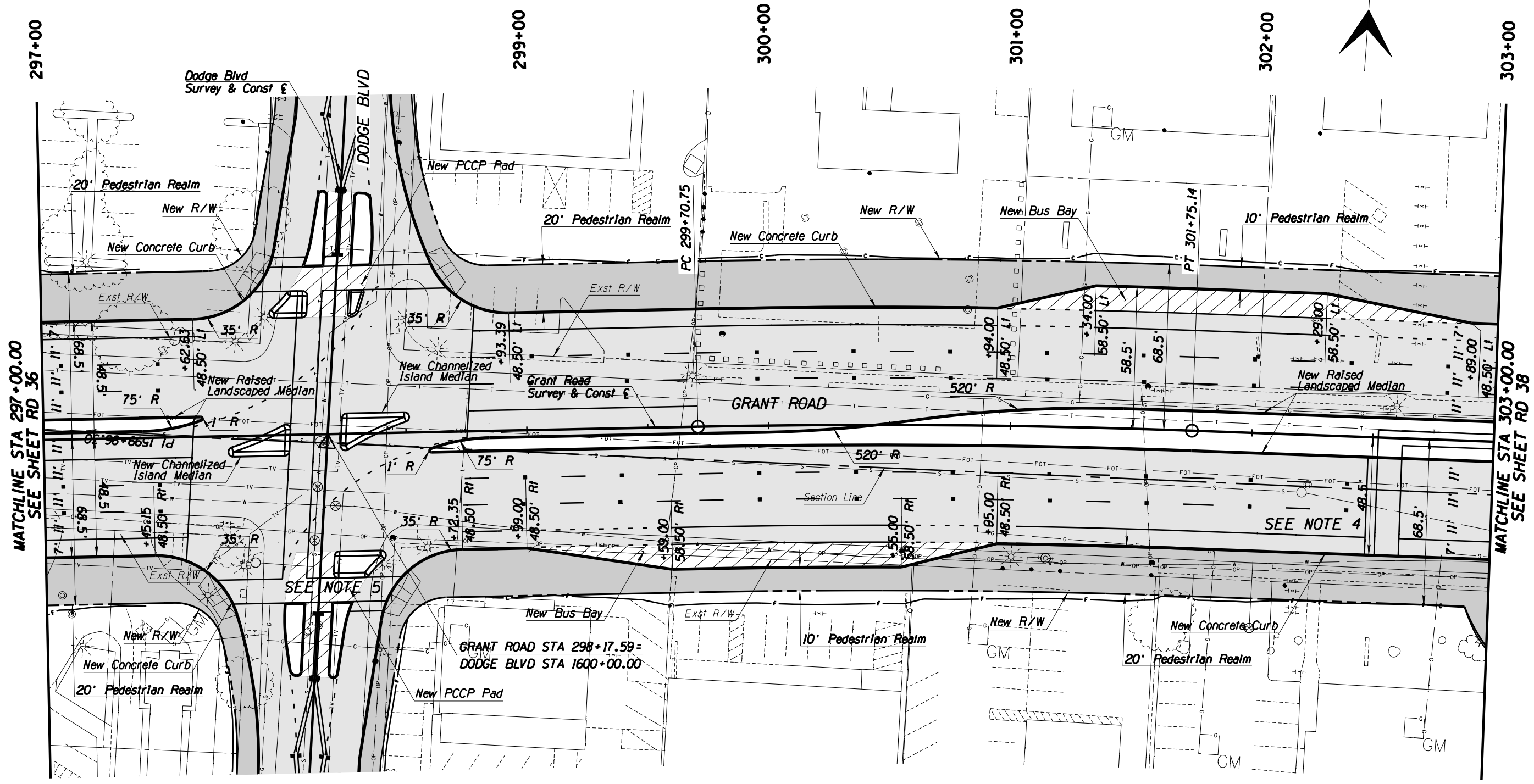
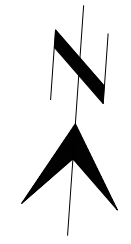

MATCHLINE STA 297+00.00
SEE SHEET RD 36

MATCHLINE STA 303+00.00
SEE SHEET RD 38

General Notes

1. See sheet PR 37 for PGL, curb, and centerline profiles.
2. Pavement Markings shown as a reference ONLY.
3. See UT sheets for utility plans.
4. See page 22 of "Design Criteria Memo" for Pelican Pedestrian Crossing detail.
5. See page 23 of "Design Criteria Memo" for Toucan Intersection detail.

Legend

- AC Pvmt
- Pedestrian Realm
- PCC Pvmt



© 2009 KIMLEY-HORN AND ASSOCIATES, INC.
2210 East Fort Lowell Road, Suite 200
Tucson, Arizona 85719 (520) 615-9191

NO.	DATE	REVISION	BY	CHKD.	APPR.

PLANS ARE NOT FOR CONSTRUCTION

DEPARTMENT OF TRANSPORTATION/ENGINEERING DIVISION		RD37
GRANT ROAD PLAN SHEET STA 297+00 TO STA 303+00		OF RD83
 CITY OF TUCSON	DSGN. BY B. Beenken 11/09 REF. _____ SCALE: 1"=20' H.	100 OF 291
	DRWN. BY M. Huggins 11/09	
	CHKD. BY C. Colson 11/09 PLAN NO. _____	

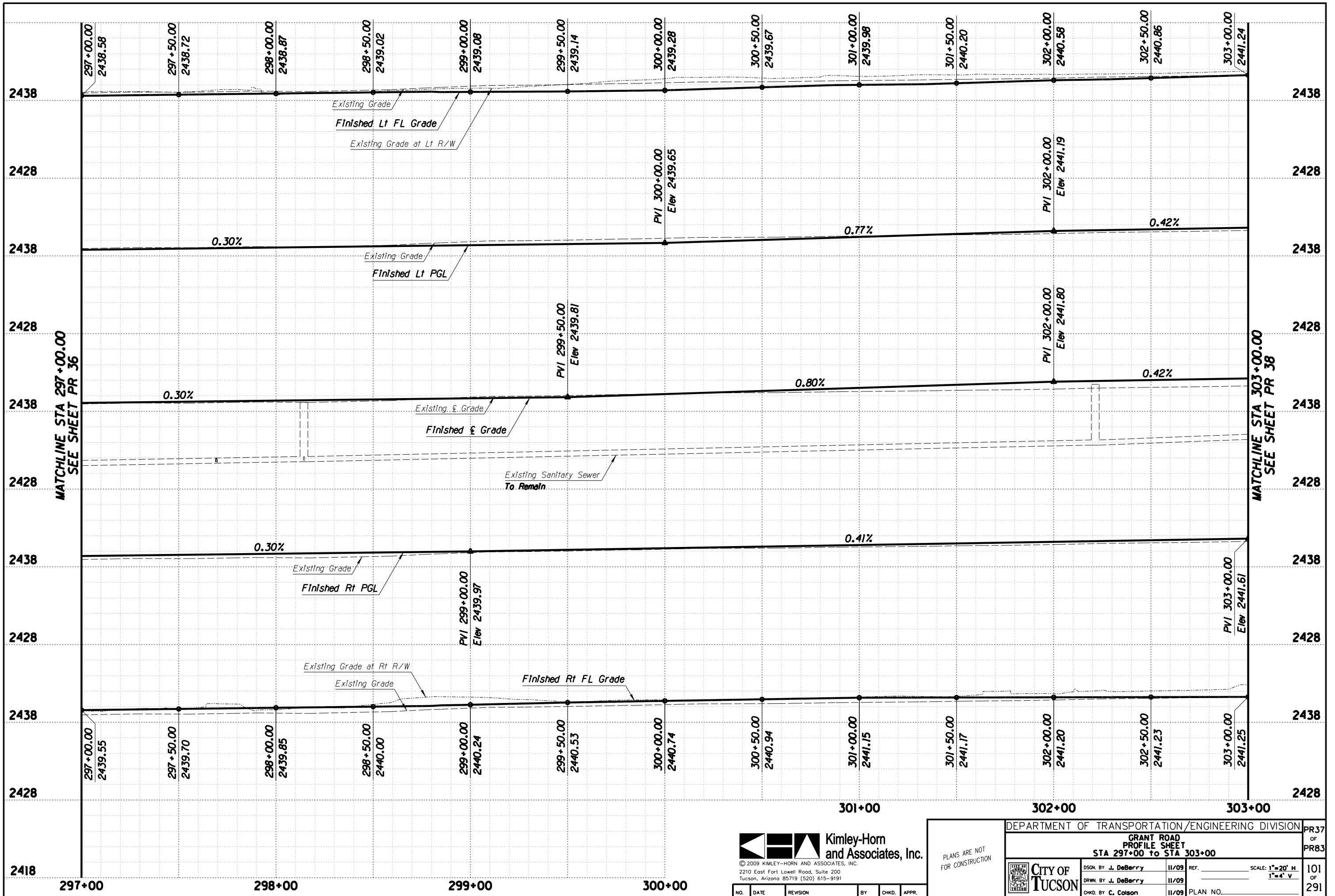

MATCHLINE STA 297+00.00
SEE SHEET PR 36

MATCHLINE STA 303+00.00
SEE SHEET PR 38



© 2009 KIMLEY-HORN AND ASSOCIATES, INC.
2210 East Fort Lowell Road, Suite 200
Tucson, Arizona 85719 (520) 615-9191

NO.	DATE	REVISION	BY	CHKD.	APPR.

PLANS ARE NOT FOR CONSTRUCTION

DEPARTMENT OF TRANSPORTATION/ENGINEERING DIVISION		PR37
GRANT ROAD PROFILE SHEET		OF
STA 297+00 TO STA 303+00		PR83
	DSGN. BY J. DeBerry 11/09	SCALE: 1"=20' H 1"=4' V
	DRWN. BY J. DeBerry 11/09	
	CHKD. BY C. Colson 11/09	
PLAN NO.		101 OF 291

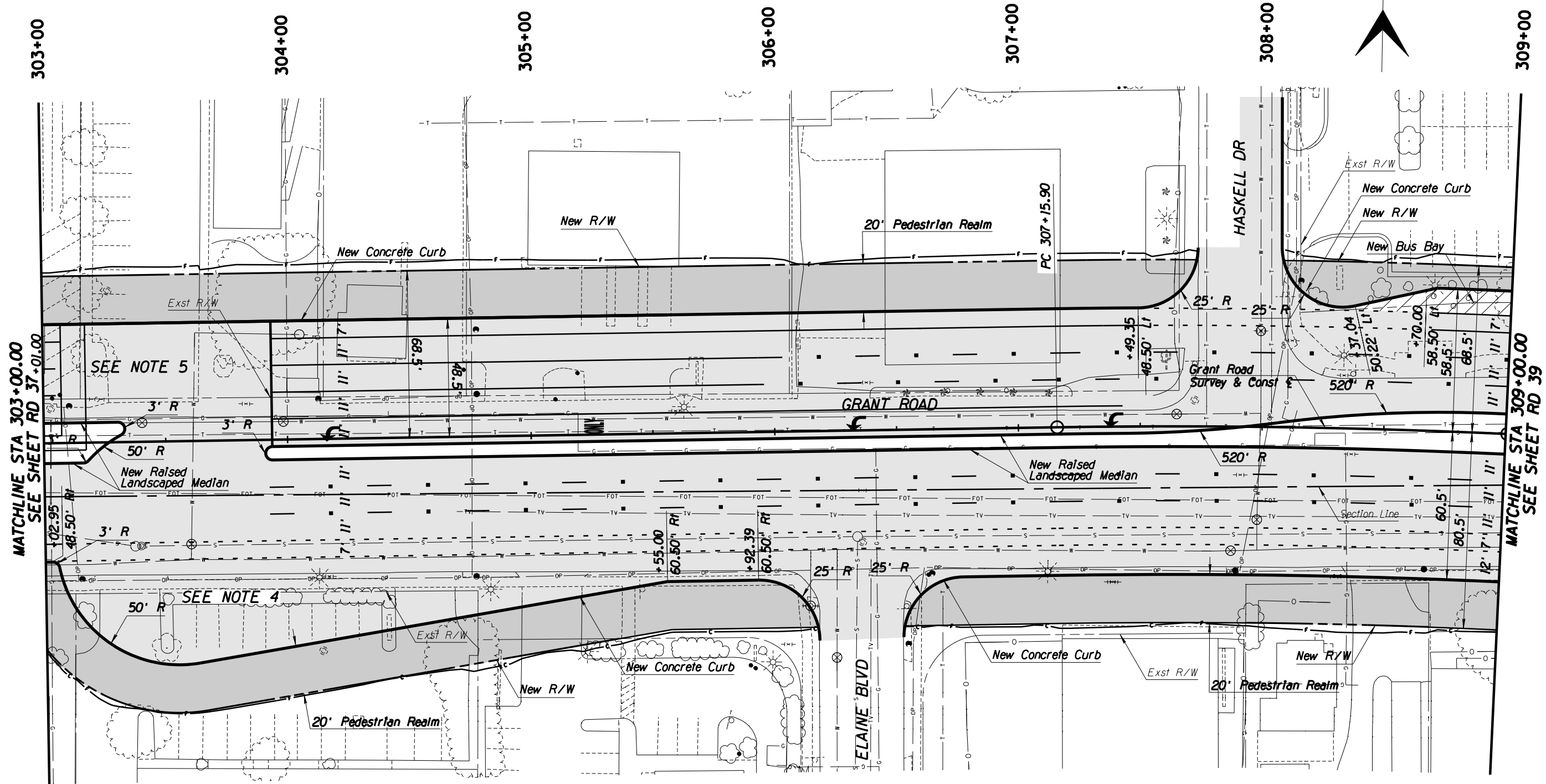

MATCHLINE STA 303+00.00
SEE SHEET RD 37+01.00

MATCHLINE STA 309+00.00
SEE SHEET RD 39

General Notes

1. See sheet PR 38 for PGL, curb, and centerline profiles.
2. Pavement Markings shown as a reference ONLY.
3. See UT sheets for utility plans.
4. See page 18 of "Design Criteria Memo" for Indirect Left Turn Around detail.
5. See page 22 of "Design Criteria Memo" for Pelican Pedestrian Crossing detail.

Legend

- AC Pvmt
- Pedestrian Realm
- PCC Pvmt

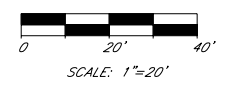

© 2009 KIMLEY-HORN AND ASSOCIATES, INC.
2210 East Fort Lowell Road, Suite 200
Tucson, Arizona 85719 (520) 615-9191

PLANS ARE NOT
FOR CONSTRUCTION

DEPARTMENT OF TRANSPORTATION/ENGINEERING DIVISION		RD38
GRANT ROAD PLAN SHEET STA 303+00 TO STA 309+00		OF RD83
	DSGN. BY B. Beenken 11/09	REF. _____ SCALE: 1"=20' H.
	DRWN. BY M. Huggins 11/09	_____
	CHKD. BY C. Colson 11/09	PLAN NO. _____
102 OF 291		

NO.	DATE	REVISION	BY	CHKD.	APPR.

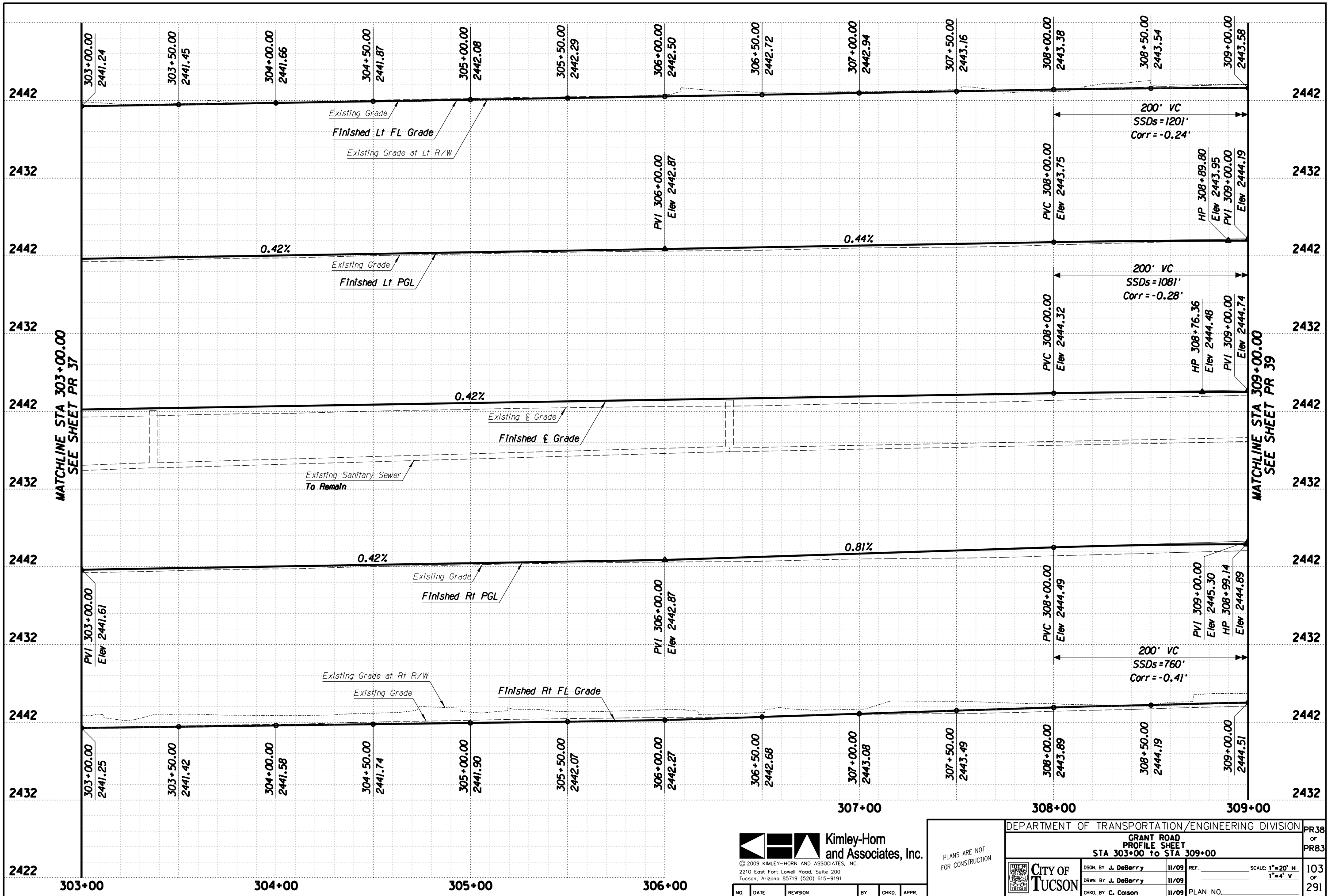

MATCHLINE STA 303+00.00
SEE SHEET PR 37

MATCHLINE STA 309+00.00
SEE SHEET PR 39



© 2009 KIMLEY-HORN AND ASSOCIATES, INC.
2210 East Fort Lowell Road, Suite 200
Tucson, Arizona 85719 (520) 615-9191

PLANS ARE NOT FOR CONSTRUCTION

DEPARTMENT OF TRANSPORTATION/ENGINEERING DIVISION

GRANT ROAD PROFILE SHEET
STA 303+00 TO STA 309+00

	DSGN. BY J. DeBerry	11/09	REF.	SCALE: 1"=20' H	PR38 OF PR83 103 OF 291
	DRWN. BY J. DeBerry	11/09		1"=4' V	
	CHKD. BY C. Colson	11/09	PLAN NO.		

NO.	DATE	REVISION	BY	CHKD.	APPR.

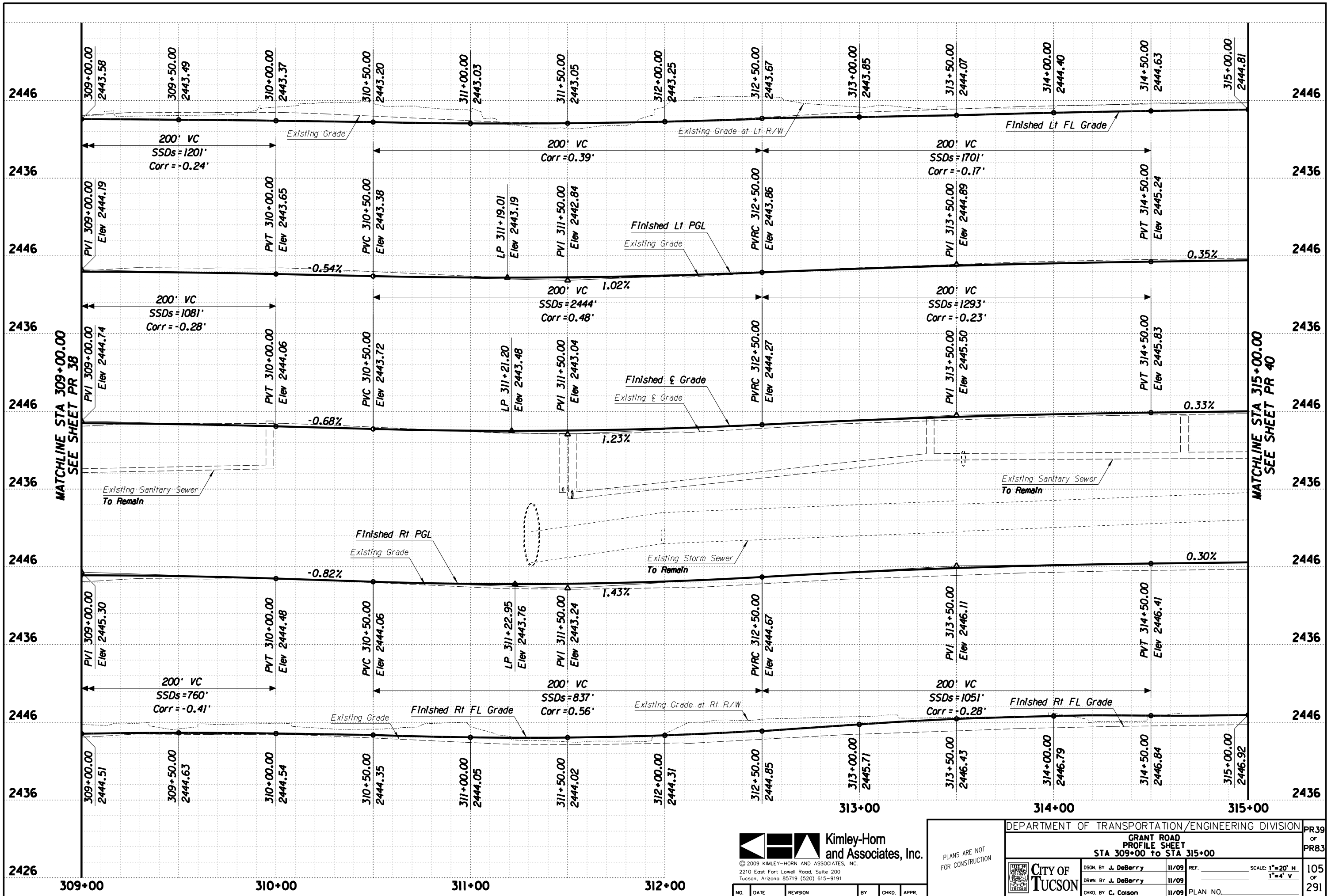

MATCHLINE STA 309+00.00
SEE SHEET PR 38

MATCHLINE STA 315+00.00
SEE SHEET PR 40



© 2009 KIMLEY-HORN AND ASSOCIATES, INC.
2210 East Fort Lowell Road, Suite 200
Tucson, Arizona 85719 (520) 615-9191

PLANS ARE NOT FOR CONSTRUCTION

DEPARTMENT OF TRANSPORTATION/ENGINEERING DIVISION				PR39
GRANT ROAD PROFILE SHEET				OF
STA 309+00 TO STA 315+00				PR83
CITY OF TUCSON	DSGN. BY J. DeBerry	11/09	REF.	SCALE: 1"=20' H
	DRWN. BY J. DeBerry	11/09		1"=4' V
	CHKD. BY C. Colson	11/09	PLAN NO.	105 OF 291

NO.	DATE	REVISION	BY	CHKD.	APPR.

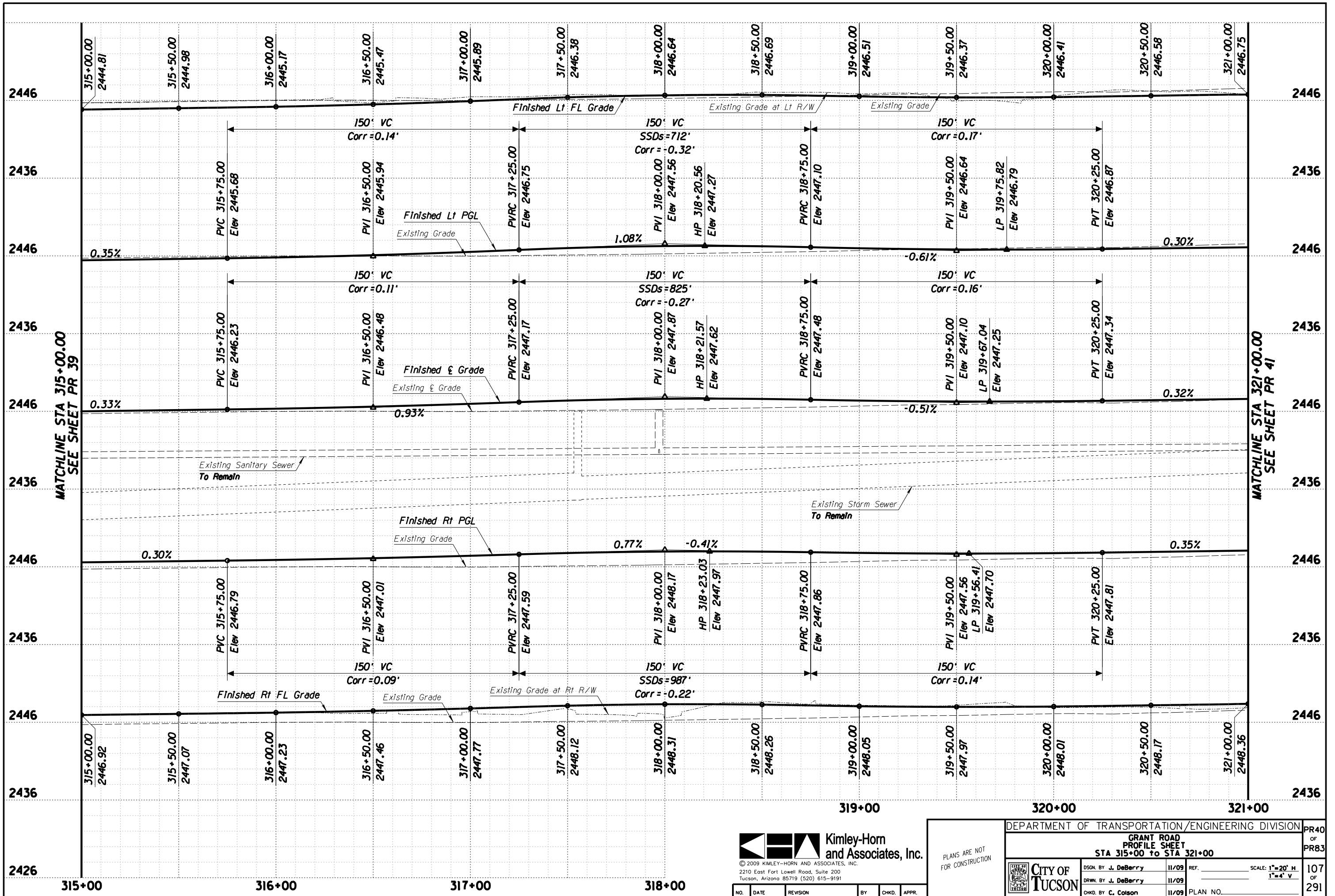

© 2009 KIMLEY-HORN AND ASSOCIATES, INC.
 2210 East Fort Lowell Road, Suite 200
 Tucson, Arizona 85719 (520) 615-9191

NO.	DATE	REVISION	BY	CHKD.	APPR.

PLANS ARE NOT FOR CONSTRUCTION

DEPARTMENT OF TRANSPORTATION/ENGINEERING DIVISION				PR40
GRANT ROAD PROFILE SHEET				OF
STA 315+00 TO STA 321+00				PR83
	DSGN. BY J. DeBerry	11/09	REF.	SCALE: 1"=20' H
	DRWN. BY J. DeBerry	11/09		1"=4' V
	CHKD. BY C. Colson	11/09	PLAN NO.	107 OF 291



321+00

322+00

323+00

324+00

325+00

326+00

327+00

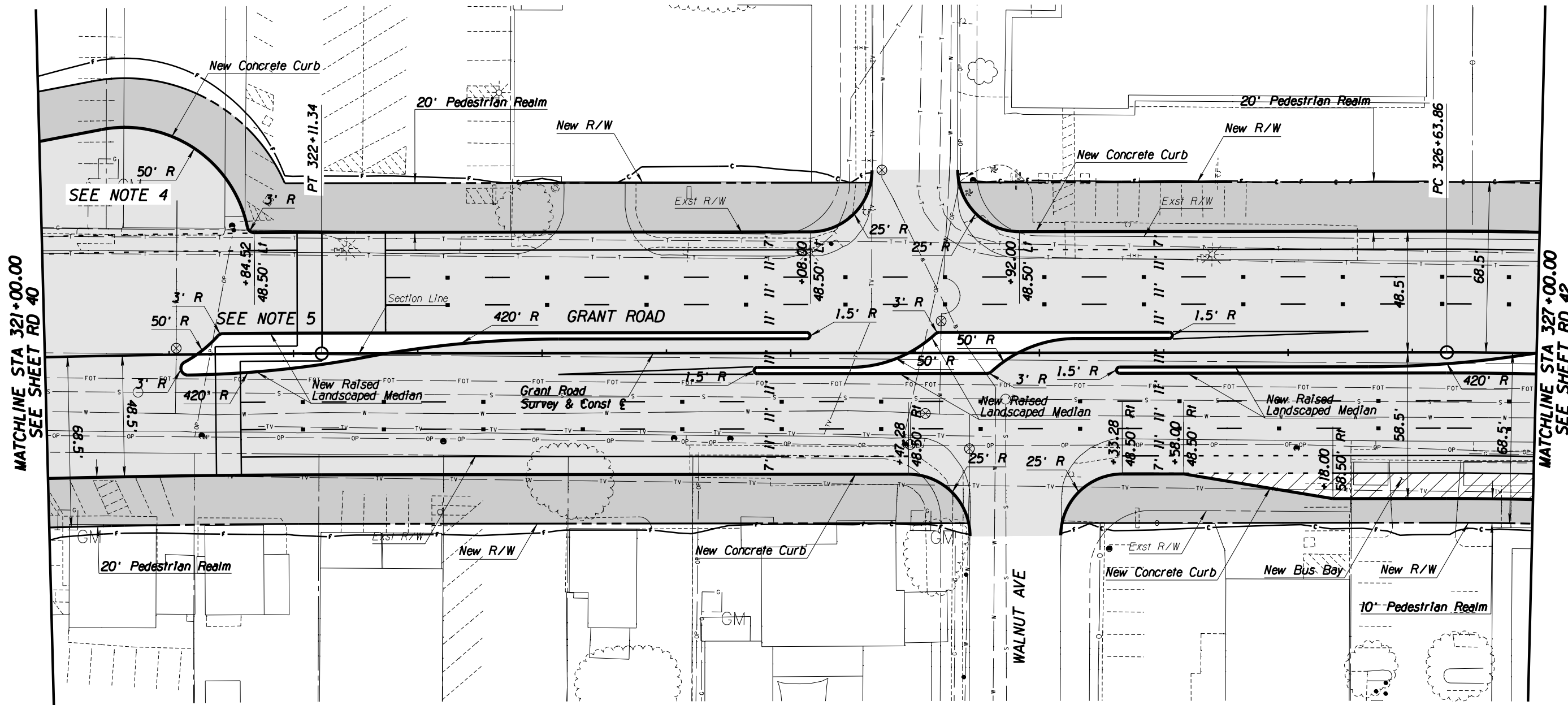

MATCHLINE STA 321+00.00
SEE SHEET RD 40

MATCHLINE STA 327+00.00
SEE SHEET RD 42

General Notes

1. See sheet PR 41 for PGL, curb, and centerline profiles.
2. Pavement Markings shown as a reference ONLY.
3. See UT sheets for utility plans.
4. See page 18 of "Design Criteria Memo" for Indirect Left Turn Around detail.
5. See page 22 of "Design Criteria Memo" for Pelican Pedestrian Crossing detail.

Legend

- AC Pvmt
- Pedestrian Realm
- PCC Pvmt

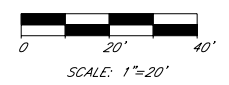

PLANS ARE NOT FOR CONSTRUCTION

DEPARTMENT OF TRANSPORTATION/ENGINEERING DIVISION				RD41
GRANT ROAD PLAN SHEET STA 321+00 TO STA 327+00				OF RD83
	DSGN. BY B. Beenken	11/09	REF. _____	SCALE: 1"=20' H.
	DRWN. BY M. Huggins	11/09	_____	108
	CHKD. BY C. Colson	11/09	PLAN NO. _____	OF 291

NO.	DATE	REVISION	BY	CHKD.	APPR.

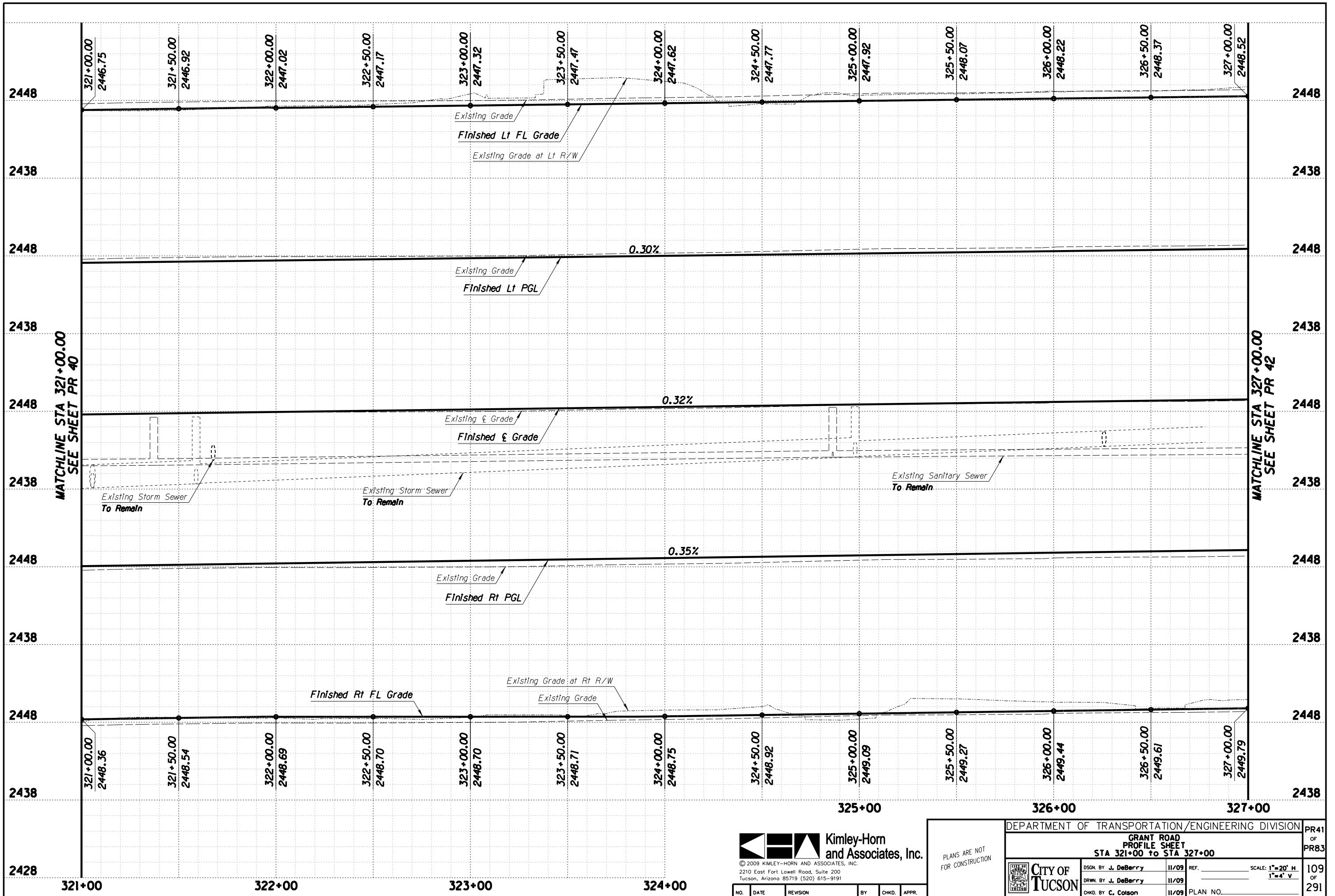

Kimley-Horn and Associates, Inc.
 © 2009 KIMLEY-HORN AND ASSOCIATES, INC.
 2210 East Fort Lowell Road, Suite 200
 Tucson, Arizona 85719 (520) 615-9191

PLANS ARE NOT FOR CONSTRUCTION

DEPARTMENT OF TRANSPORTATION/ENGINEERING DIVISION				PR41
GRANT ROAD PROFILE SHEET STA 321+00 TO STA 327+00				OF
	DSGN. BY J. DeBerry	11/09	REF.	SCALE: 1"=20' H 1"=4' V
	DRWN. BY J. DeBerry	11/09		
	CHKD. BY C. Colson	11/09	PLAN NO.	
				109
				OF
				291

NO.	DATE	REVISION	BY	CHKD.	APPR.

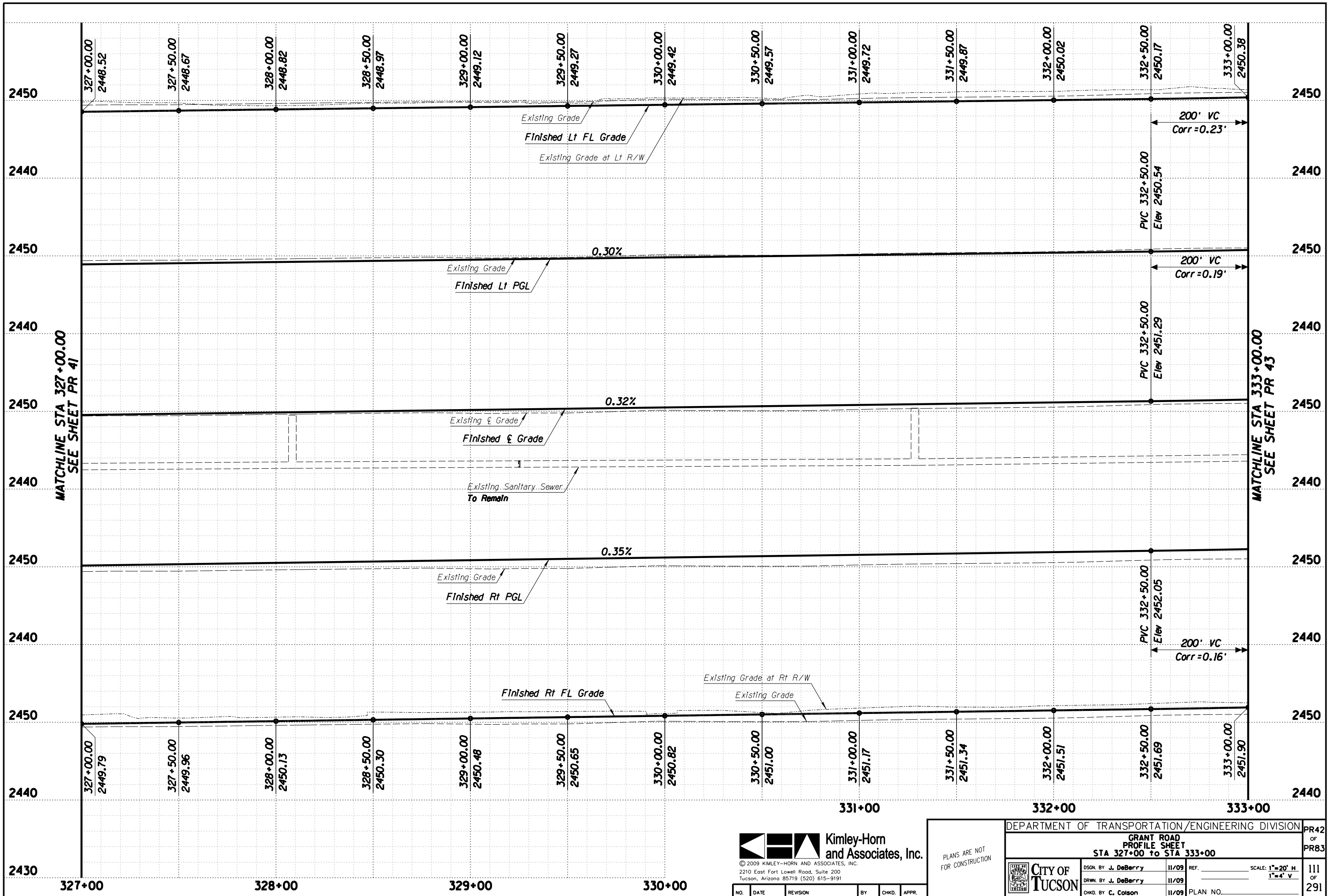

MATCHLINE STA 327+00.00
SEE SHEET PR 41

MATCHLINE STA 333+00.00
SEE SHEET PR 43



© 2009 KIMLEY-HORN AND ASSOCIATES, INC.
2210 East Fort Lowell Road, Suite 200
Tucson, Arizona 85719 (520) 615-9191

NO.	DATE	REVISION	BY	CHKD.	APPR.

PLANS ARE NOT FOR CONSTRUCTION

DEPARTMENT OF TRANSPORTATION/ENGINEERING DIVISION				PR42
GRANT ROAD PROFILE SHEET				OF
STA 327+00 TO STA 333+00				PR83
	DSGN. BY J. DeBerry	11/09	REF.	SCALE: 1"=20' H
	DRWN. BY J. DeBerry	11/09		1"=4' V
	CHKD. BY C. Colson	11/09	PLAN NO.	111 OF 291