

84+00 85+00 86+00 87+00 88+00 89+00 90+00 91+00 92+00 93+00 94+00 95+00 96+00

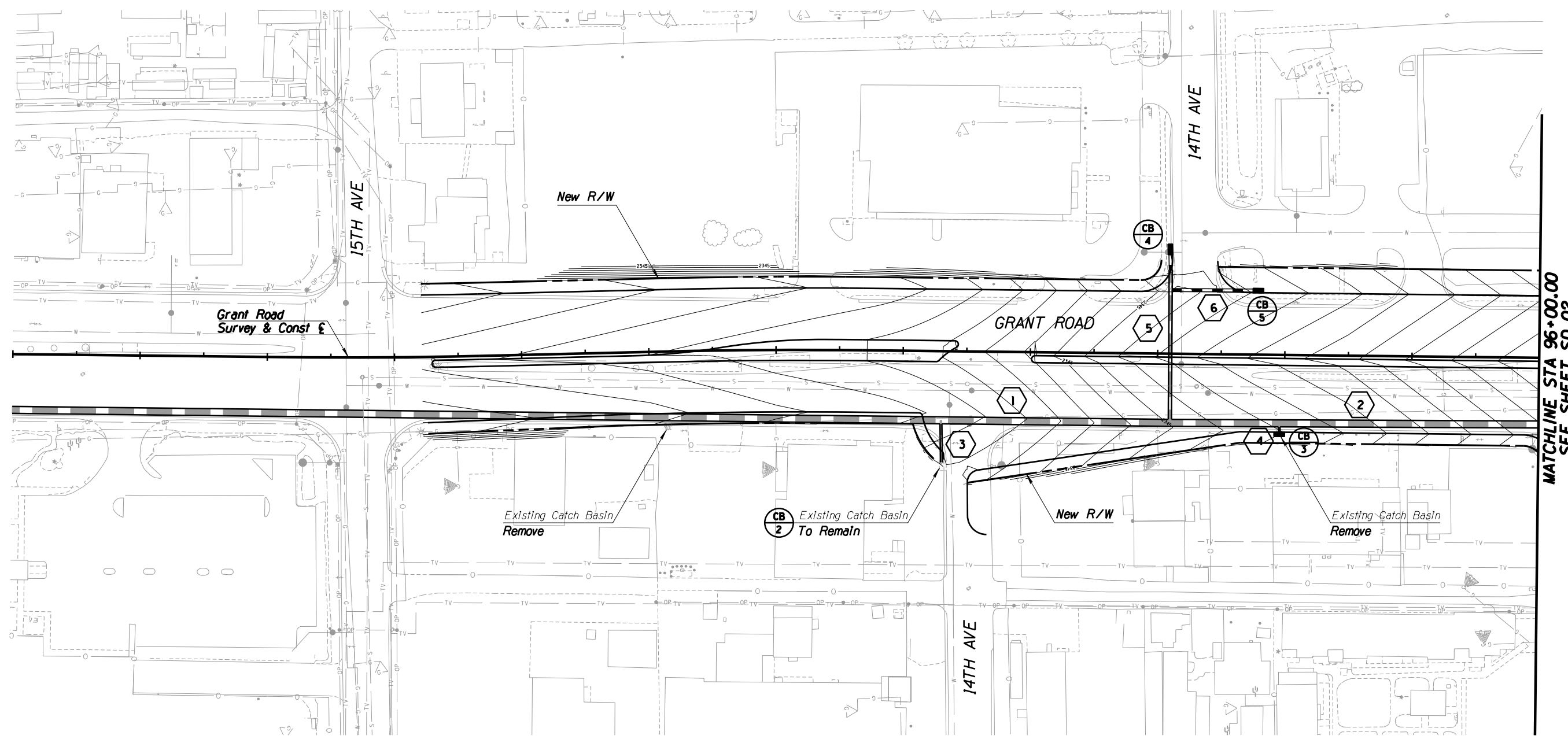

MATCHLINE STA 96+00.00
SEE SHEET SD 02

Legend

- Catch Basin Number Existing Storm Drain
- Storm Drain Pipe Number Proposed Storm Drain
- Catch Basin Curb
- Catch Basin Right-of-Way

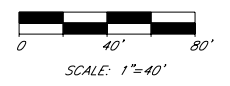

Kimley-Horn and Associates, Inc.
 © 2009 KIMLEY-HORN AND ASSOCIATES, INC.
 2210 East Fort Lowell Road, Suite 200
 Tucson, Arizona 85719 (520) 615-9191

NO.	DATE	REVISION	BY	CHKD.	APPR.

PLANS ARE NOT FOR CONSTRUCTION

DEPARTMENT OF TRANSPORTATION/ENGINEERING DIVISION				SD01 OF SD29
GRANT ROAD STORM DRAIN PLAN SHEET STA 84+00 TO STA 96+00				
	DSGN. BY K. Walker	11/09	REF.	SCALE: 1"=40' H.
	DRWN. BY K. Silvester	11/09		194 OF 291
	CHKD. BY K. Silvester	11/09	PLAN NO.	

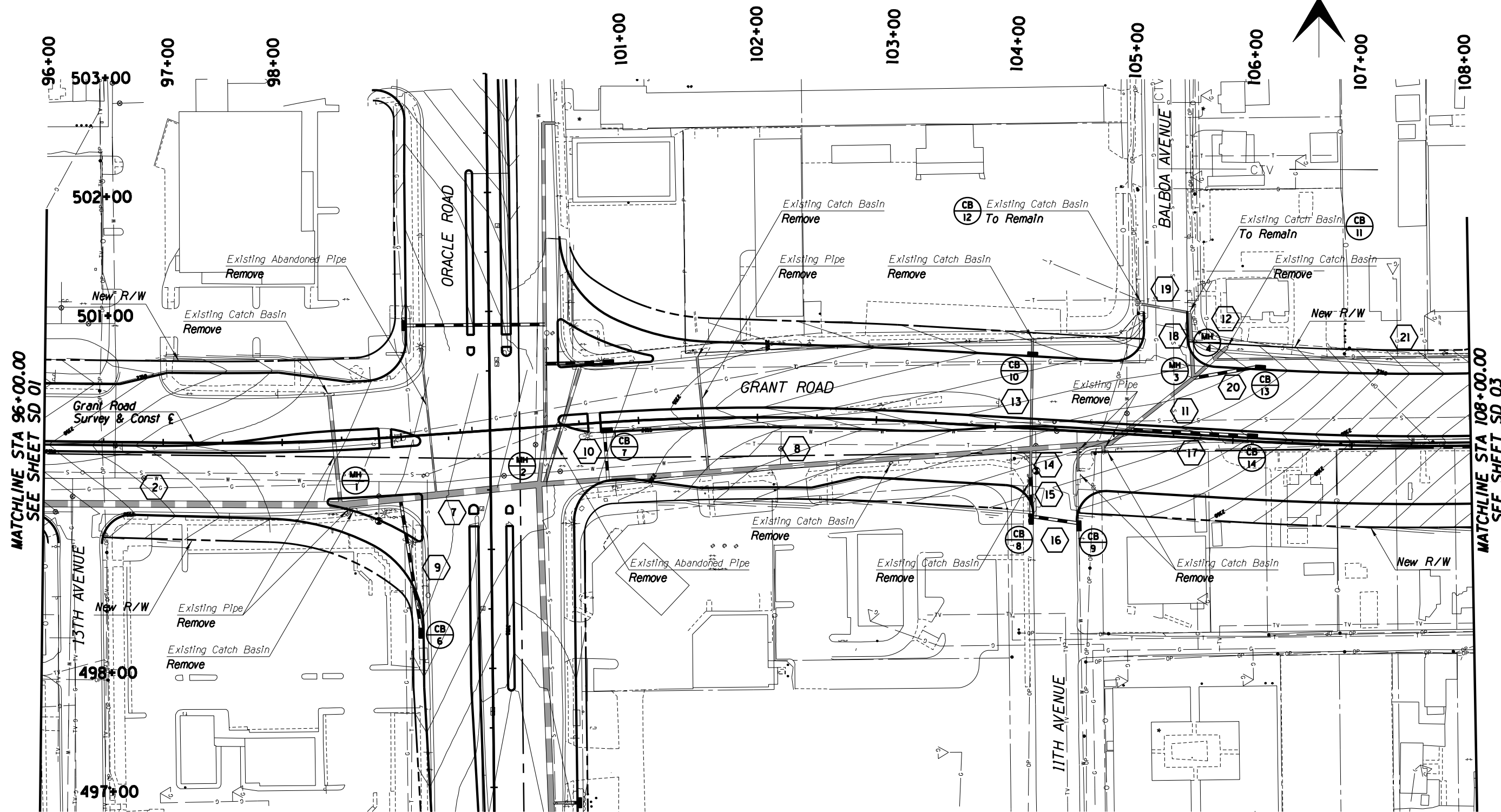
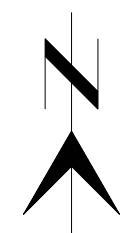

MATCHLINE STA 96+00.00
SEE SHEET SD 01

MATCHLINE STA 108+00.00
SEE SHEET SD 03

Legend

- Catch Basin Number Existing Storm Drain
- Storm Drain Pipe Number Proposed Storm Drain
- Catch Basin Curb
- Catch Basin Right-of-Way

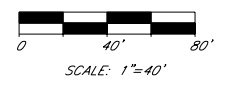

Kimley-Horn and Associates, Inc.
 © 2009 KIMLEY-HORN AND ASSOCIATES, INC.
 2210 East Fort Lowell Road, Suite 200
 Tucson, Arizona 85719 (520) 615-9191

PLANS ARE NOT FOR CONSTRUCTION

DEPARTMENT OF TRANSPORTATION/ENGINEERING DIVISION				SD02 OF SD29
GRANT ROAD STORM DRAIN PLAN SHEET STA STA 96+00 to STA 108+00				
	DSGN. BY K. Silvester	11/09	REF.	SCALE: 1"=40' H.
	DRWN. BY K. Walker	11/09		195 OF 291
	CHKD. BY B. Beenken	11/09	PLAN NO.	



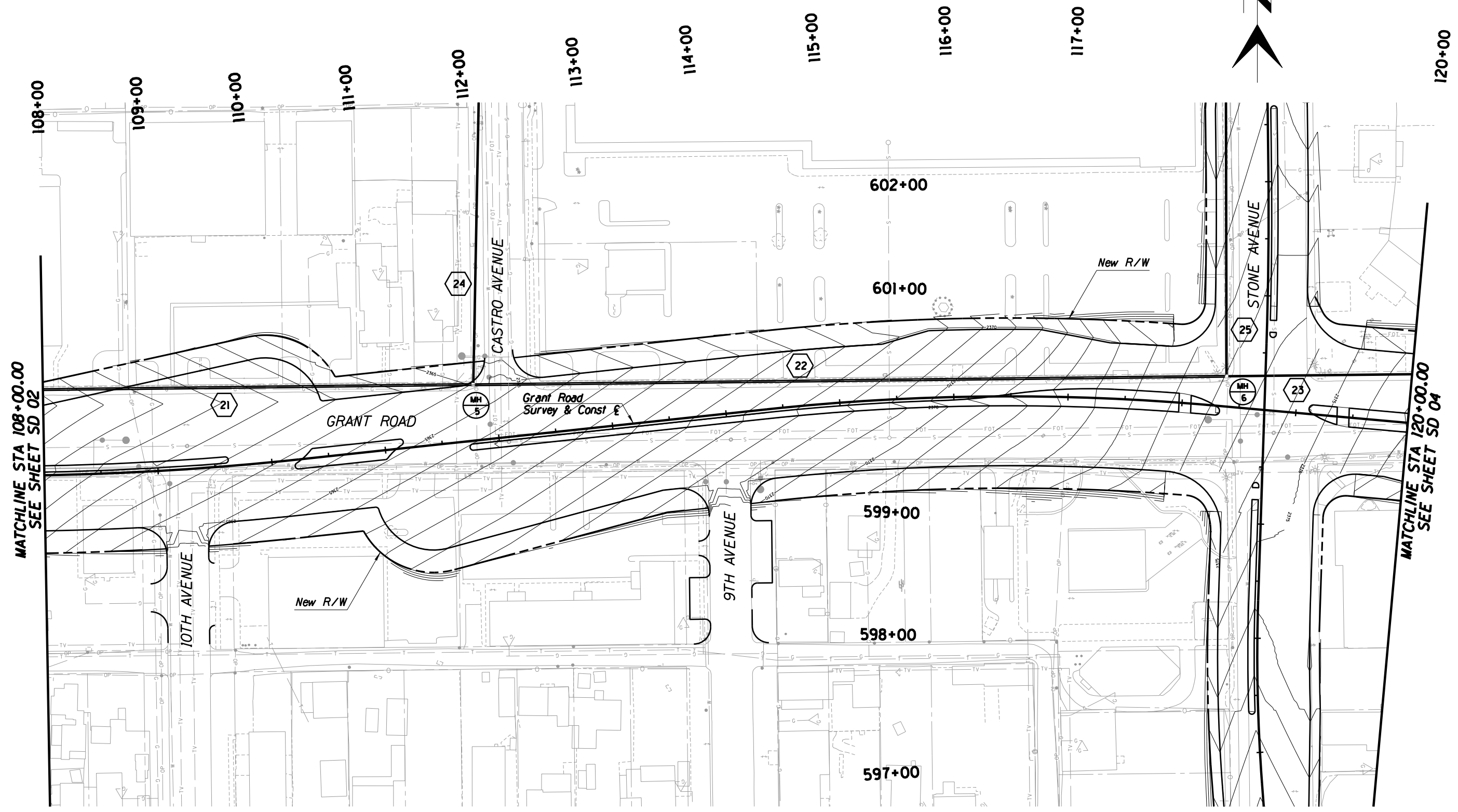
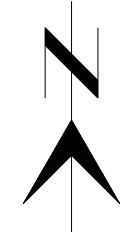





NO.	DATE	REVISION	BY	CHKD.	APPR.



MATCHLINE STA 108+00.00
SEE SHEET SD 02

MATCHLINE STA 120+00.00
SEE SHEET SD 04

Legend

- Catch Basin Number  Existing Storm Drain 
- Storm Drain Pipe Number  Proposed Storm Drain 
-  Curb 
- Catch Basin  Right-of-Way 

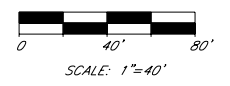

Kimley-Horn and Associates, Inc.
 © 2009 KIMLEY-HORN AND ASSOCIATES, INC.
 2210 East Fort Lowell Road, Suite 200
 Tucson, Arizona 85719 (520) 615-9191

NO.	DATE	REVISION	BY	CHKD.	APPR.

PLANS ARE NOT FOR CONSTRUCTION

DEPARTMENT OF TRANSPORTATION/ENGINEERING DIVISION				SD03 OF SD29
GRANT ROAD STORM DRAIN PLAN SHEET STA 108+00 TO STA 120+00				
	DSGN. BY K. Walker	11/09	REF.	SCALE: 1"=40' H
	DRWN. BY K. Silvester	11/09		196 OF 291
	CHKD. BY K. Silvester	11/09	PLAN NO.	

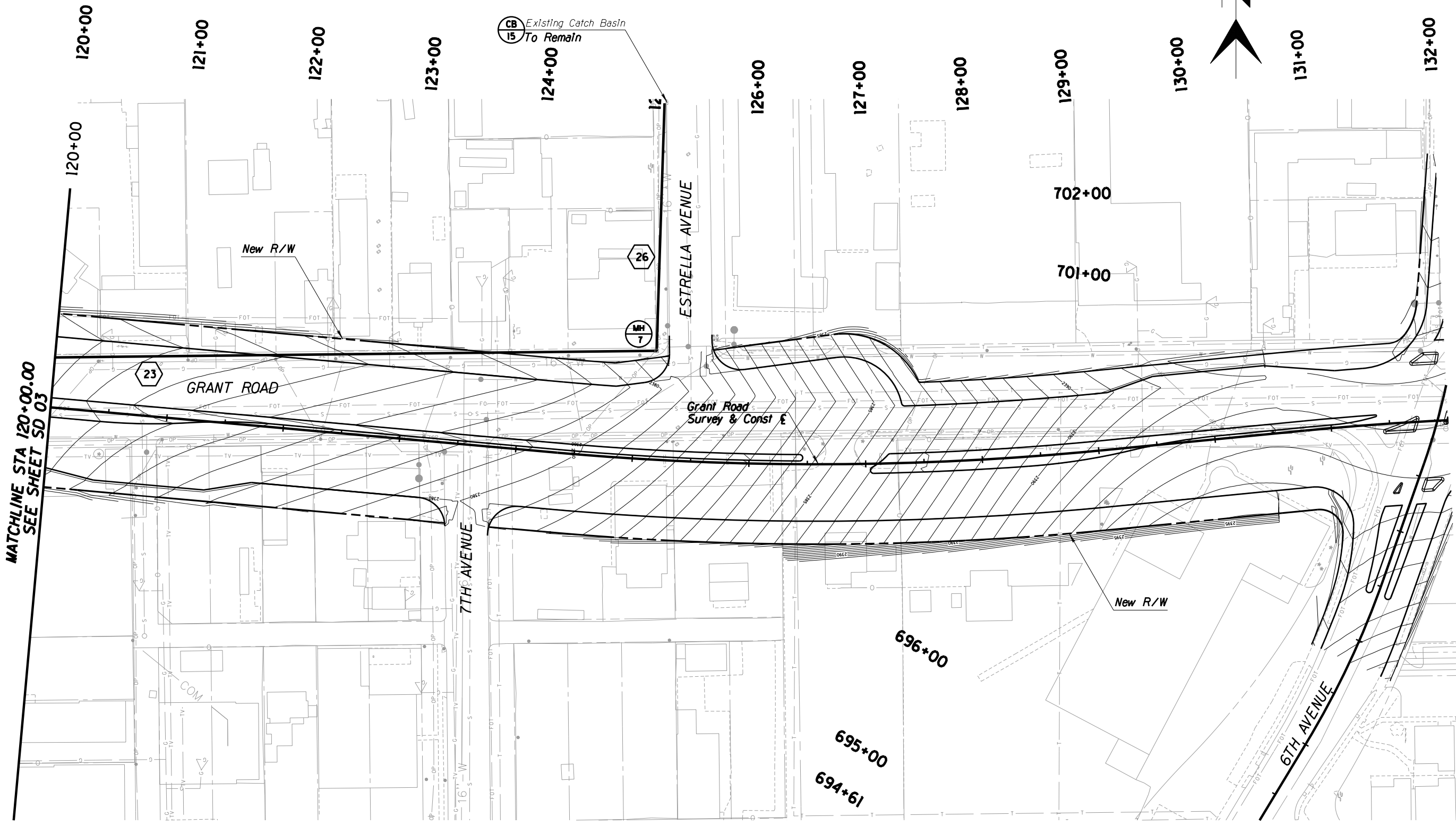

MATCHLINE STA 120+00.00
SEE SHEET SD 03



Legend

- Catch Basin Number Existing Storm Drain
- Storm Drain Pipe Number Proposed Storm Drain
- Catch Basin Curb
- Catch Basin Right-of-Way

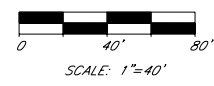

Kimley-Horn and Associates, Inc.
© 2009 KIMLEY-HORN AND ASSOCIATES, INC.
2210 East Fort Lowell Road, Suite 200
Tucson, Arizona 85719 (520) 615-9191

NO.	DATE	REVISION	BY	CHKD.	APPR.

PLANS ARE NOT FOR CONSTRUCTION

DEPARTMENT OF TRANSPORTATION/ENGINEERING DIVISION				SD04
GRANT ROAD STORM DRAIN PLAN SHEET STA 120+00 TO STA 132+00				OF SD29
	DSGN. BY K. Walker	11/09	REF.	SCALE: 1"=40' H
	DRWN. BY K. Silvester	11/09		
	CHKD. BY K. Silvester	11/09	PLAN NO.	

197
OF
291

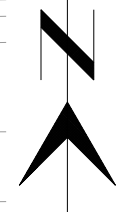
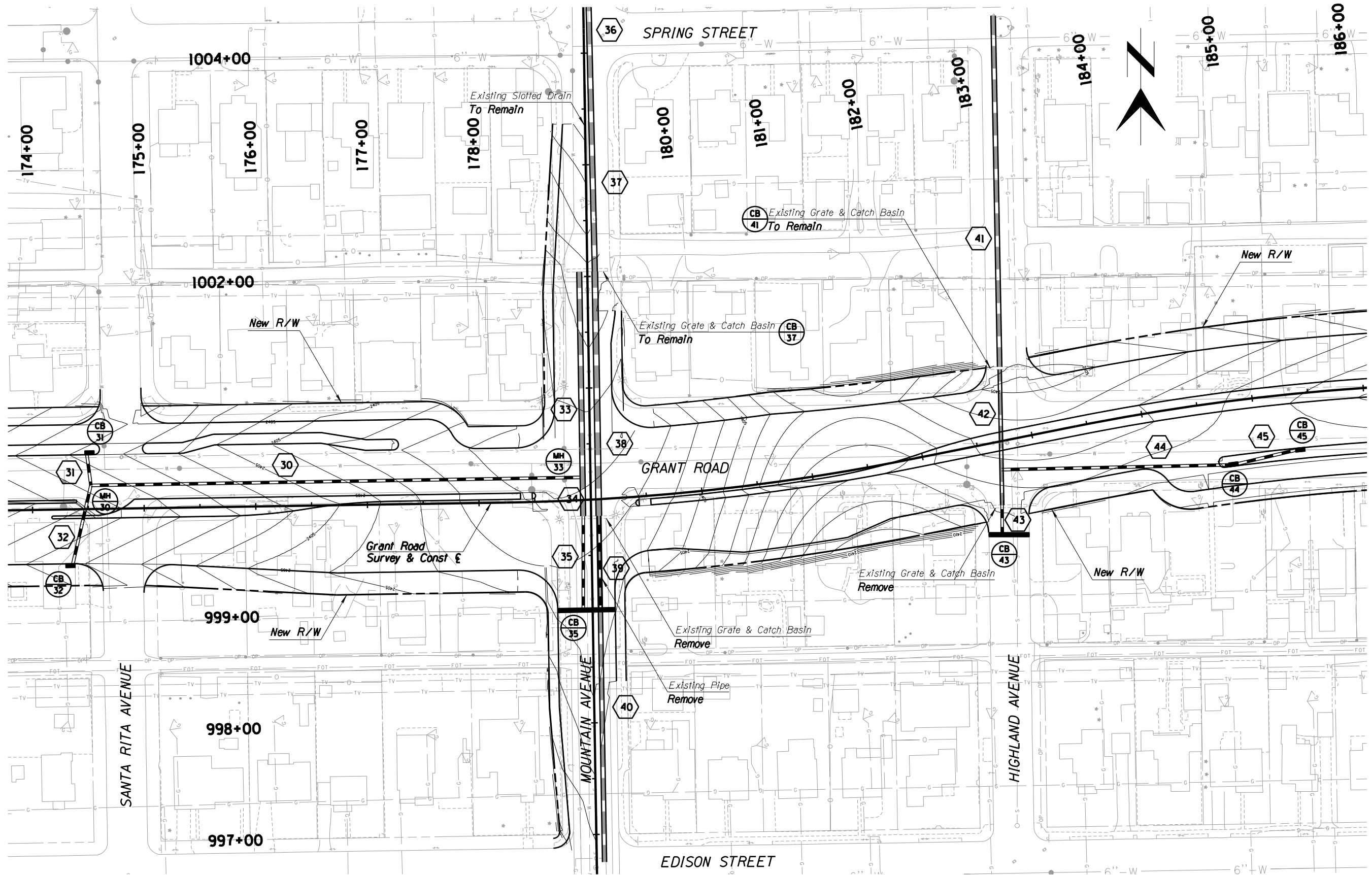

Legend

- Catch Basin Number Existing Storm Drain
- Storm Drain Pipe Number Proposed Storm Drain
- Catch Basin Curb
- Catch Basin Right-of-Way

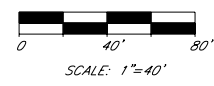

Kimley-Horn and Associates, Inc.
 © 2009 KIMLEY-HORN AND ASSOCIATES, INC.
 2210 East Fort Lowell Road, Suite 200
 Tucson, Arizona 85719 (520) 615-9191

NO.	DATE	REVISION	BY	CHKD.	APPR.

PLANS ARE NOT FOR CONSTRUCTION

DEPARTMENT OF TRANSPORTATION/ENGINEERING DIVISION				SD05 OF SD29
GRANT ROAD STORM DRAIN PLAN SHEET STA 174+00 TO STA 186+00				
	DESIGN BY K. Walker	11/09	REF.	SCALE: 1"=40' H.
	DRAWN BY K. Silvester	11/09		198 OF 291
	CHKD. BY K. Silvester	11/09	PLAN NO.	

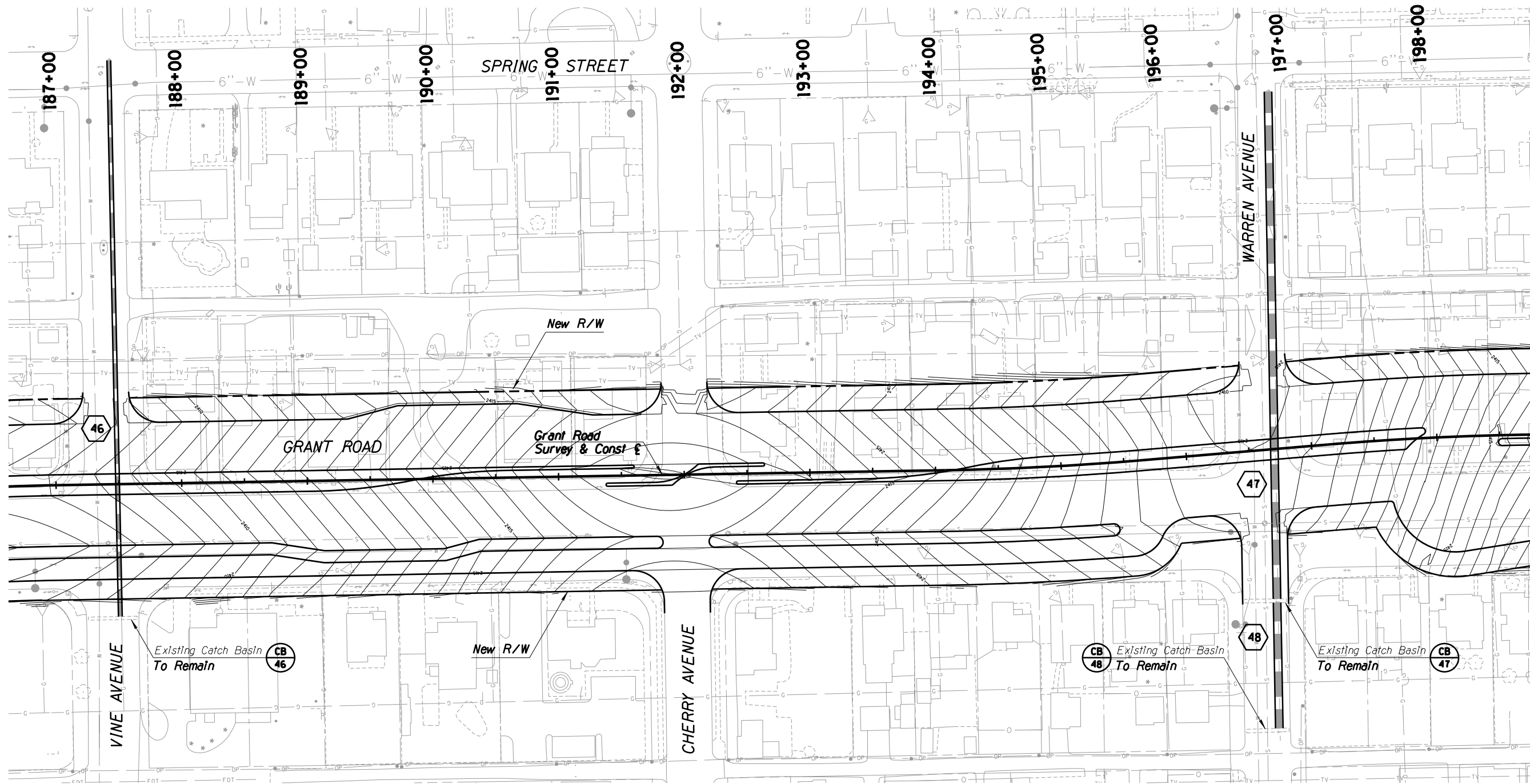
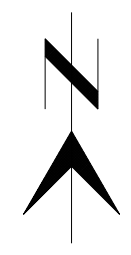

Legend

- Catch Basin Number Existing Storm Drain
- Storm Drain Pipe Number Proposed Storm Drain
- Catch Basin Curb
- Catch Basin Right-of-Way

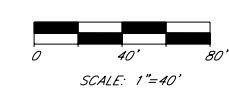

Kimley-Horn and Associates, Inc.
 © 2009 KIMLEY-HORN AND ASSOCIATES, INC.
 2210 East Fort Lowell Road, Suite 200
 Tucson, Arizona 85719 (520) 615-9191

NO.	DATE	REVISION	BY	CHKD.	APPR.

PLANS ARE NOT FOR CONSTRUCTION

DEPARTMENT OF TRANSPORTATION/ENGINEERING DIVISION		SD06
GRANT ROAD STORM DRAIN PLAN SHEET STA 187+00 TO STA 198+00		OF SD29
	DSGN. BY K. Walker 11/09 REF. SCALE: 1"=40' H.	199
	DRWN. BY K. Silvester 11/09	OF
	CHKD. BY K. Silvester 11/09 PLAN NO.	291

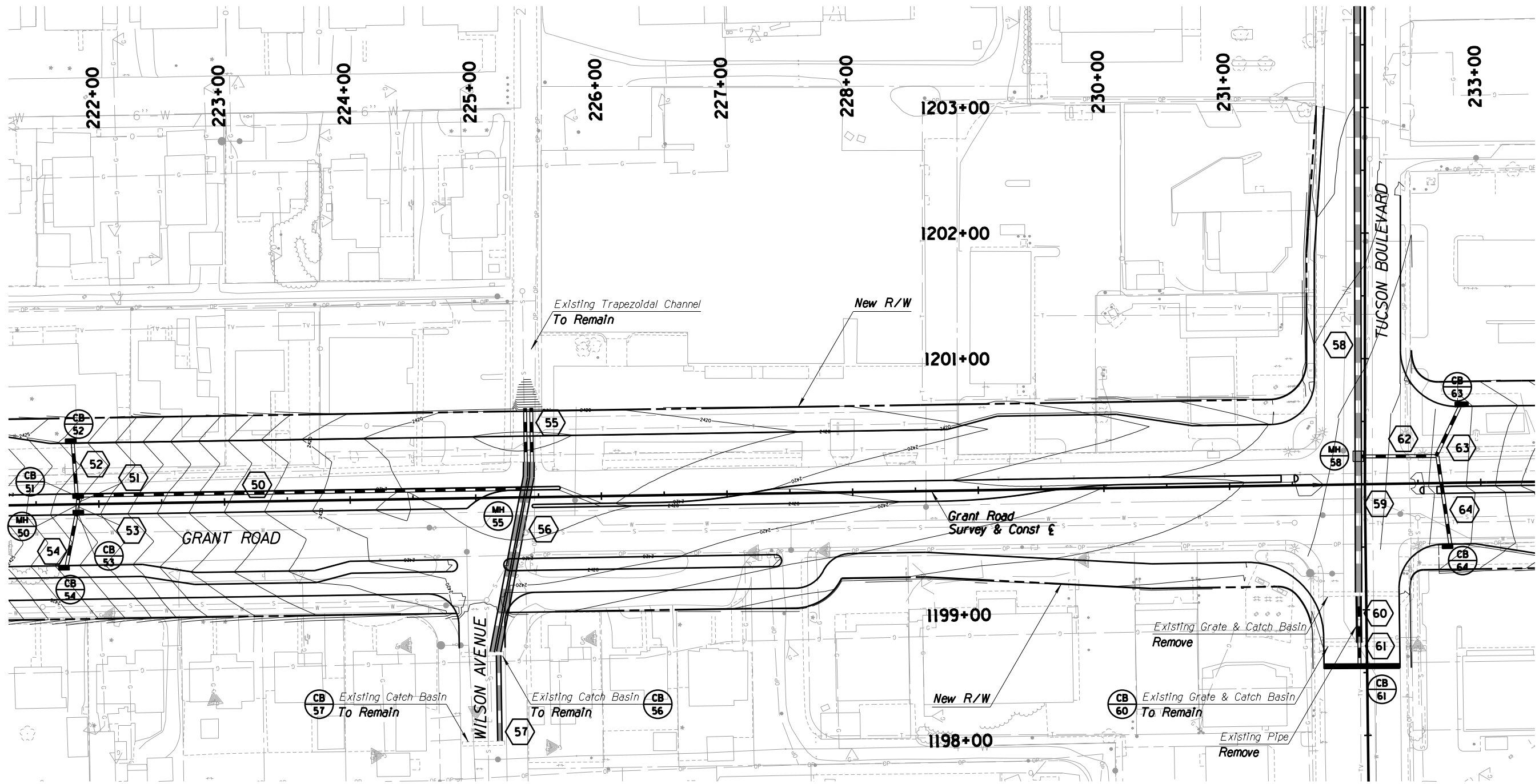
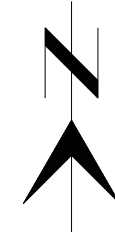

Legend

- Catch Basin Number Existing Storm Drain
- Storm Drain Pipe Number Proposed Storm Drain
- Catch Basin Curb
- Catch Basin Right-of-Way

Kimley-Horn and Associates, Inc.
 © 2009 KIMLEY-HORN AND ASSOCIATES, INC.
 2210 East Fort Lowell Road, Suite 200
 Tucson, Arizona 85719 (520) 615-9191







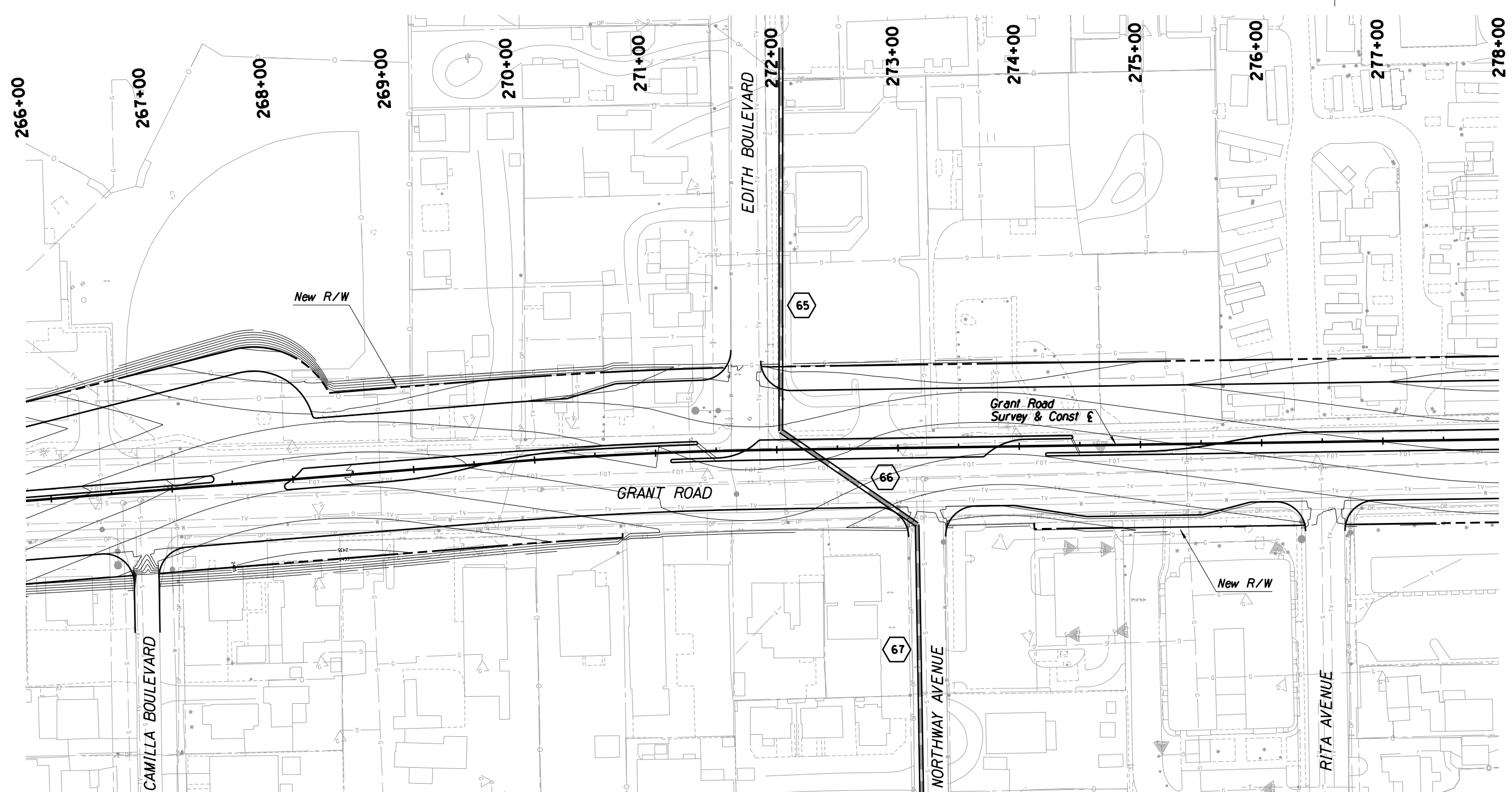
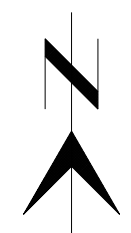

PLANS ARE NOT FOR CONSTRUCTION

DEPARTMENT OF TRANSPORTATION/ENGINEERING DIVISION		SD07 OF SD29
GRANT ROAD STORM DRAIN PLAN SHEET STA 222+00 TO STA 233+00		
	DSGN. BY <i>K. Walker</i> 11/09 REF. SCALE: 1"=40' H.	200 OF 291
	DRWN. BY <i>K. Silvester</i> 11/09	
	CHKD. BY <i>K. Silvester</i> 11/09 PLAN NO.	

NO.	DATE	REVISION	BY	CHKD.	APPR.



Legend

- Catch Basin Number  Existing Storm Drain 
- Storm Drain Pipe Number  Proposed Storm Drain 
- Catch Basin  Curb 
- Catch Basin  Right-of-Way 

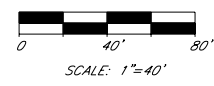

© 2009 KIMLEY-HORN AND ASSOCIATES, INC.
 2210 East Fort Lowell Road, Suite 200
 Tucson, Arizona 85719 (520) 615-9191

NO.	DATE	REVISION	BY	CHKD.	APPR.

PLANS ARE NOT FOR CONSTRUCTION

DEPARTMENT OF TRANSPORTATION/ENGINEERING DIVISION		SD08
GRANT ROAD		OF
STORM DRAIN PLAN SHEET		SD29
STA 266+00 TO STA 278+00		
	DSGN. BY K. Walker 11/09 REF. SCALE: 1"=40' H.	201
	DRWN. BY K. Silvester 11/09	OF
	CHKD. BY K. Silvester 11/09 PLAN NO.	291

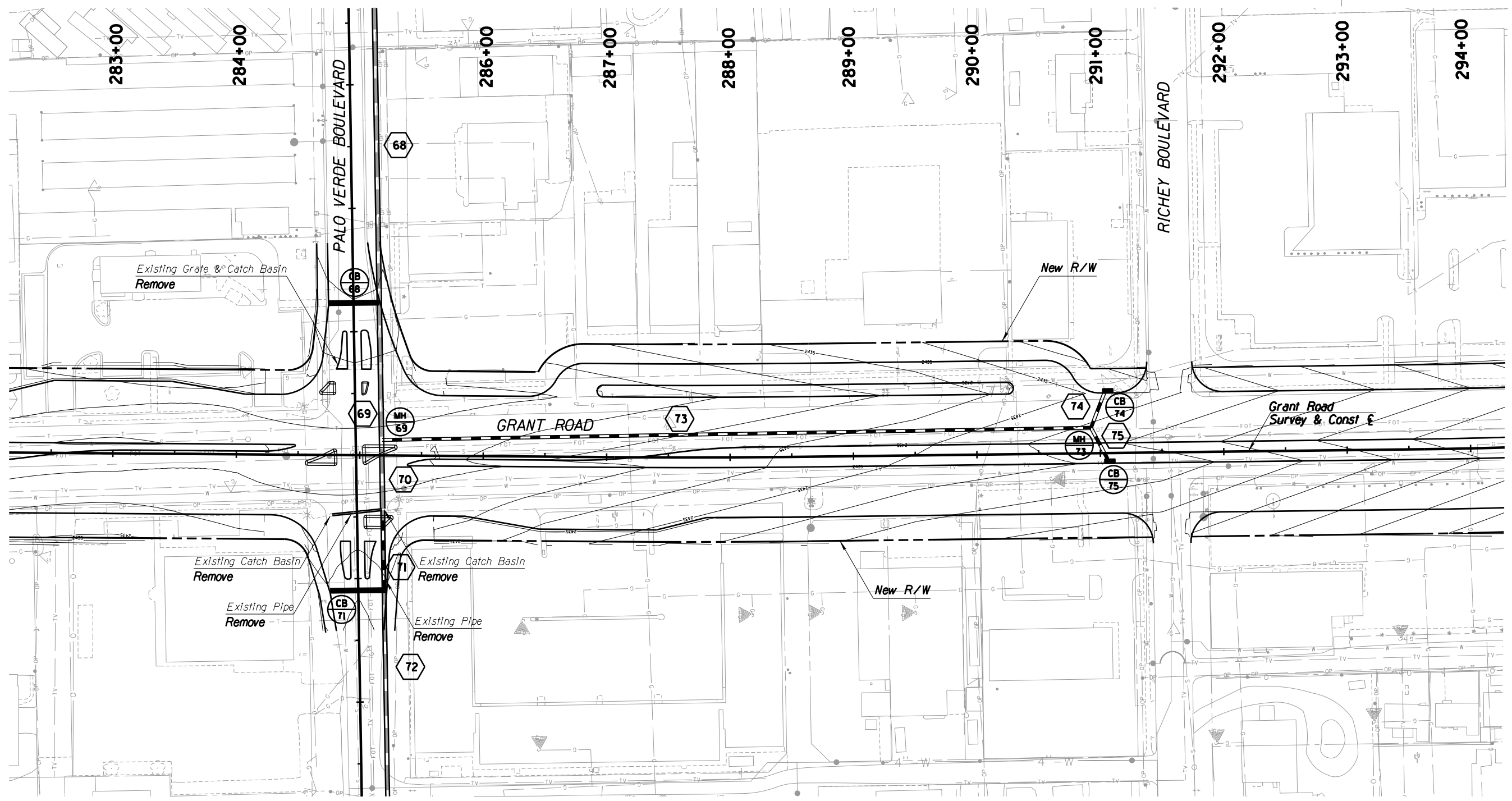

Legend

- Catch Basin Number Existing Storm Drain
- Storm Drain Pipe Number Proposed Storm Drain
- Catch Basin Curb
- Catch Basin Right-of-Way

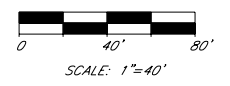

Kimley-Horn and Associates, Inc.
 © 2009 KIMLEY-HORN AND ASSOCIATES, INC.
 2210 East Fort Lowell Road, Suite 200
 Tucson, Arizona 85719 (520) 615-9191

NO.	DATE	REVISION	BY	CHKD.	APPR.

PLANS ARE NOT FOR CONSTRUCTION

DEPARTMENT OF TRANSPORTATION/ENGINEERING DIVISION		SD09 OF SD29
GRANT ROAD STORM DRAIN PLAN SHEET STA 283+00 TO STA 294+00		
	DSGN. BY K. Walker 11/09 DRWN. BY K. Silvester 11/09 CHKD. BY K. Silvester 11/09	REF. _____ SCALE: 1"=40' H PLAN NO. _____
		202 OF 291

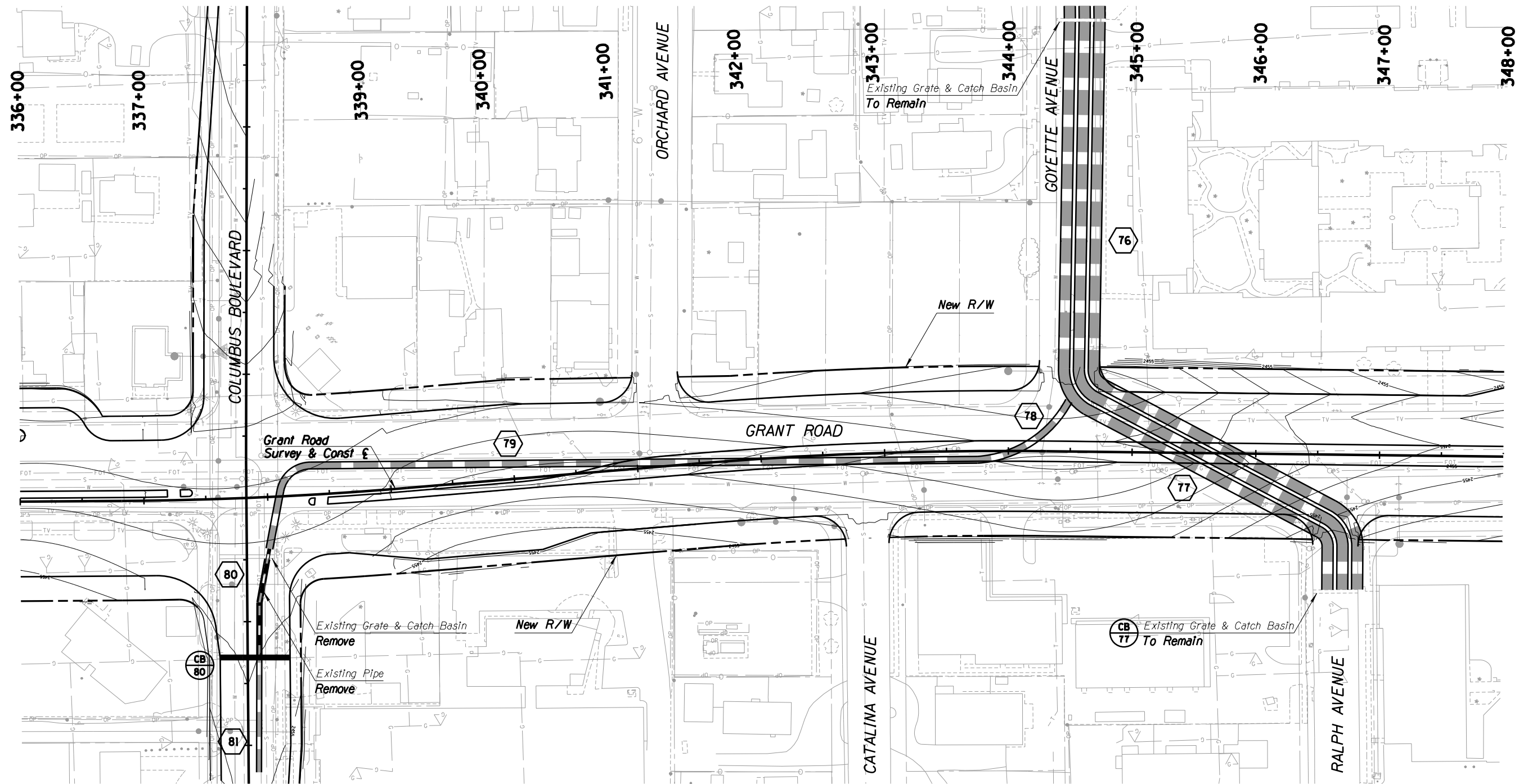
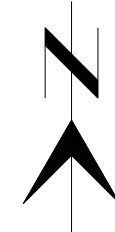

Legend

- Catch Basin Number Existing Storm Drain
- Storm Drain Pipe Number Proposed Storm Drain
- Catch Basin Curb
- Right-of-Way Right-of-Way

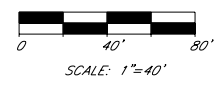

Kimley-Horn and Associates, Inc.
 © 2009 KIMLEY-HORN AND ASSOCIATES, INC.
 2210 East Fort Lowell Road, Suite 200
 Tucson, Arizona 85719 (520) 615-9191

PLANS ARE NOT FOR CONSTRUCTION

DEPARTMENT OF TRANSPORTATION/ENGINEERING DIVISION				SD10 OF SD29
GRANT ROAD				
STORM DRAIN PLAN SHEET				
STA 366+00 TO STA 348+00				
	DSGN. BY K. Walker	11/09	REF.	SCALE: 1"=40' H.
	DRWN. BY K. Silvester	11/09		203 OF 291
	CHKD. BY K. Silvester	11/09	PLAN NO.	

NO.	DATE	REVISION	BY	CHKD.	APPR.

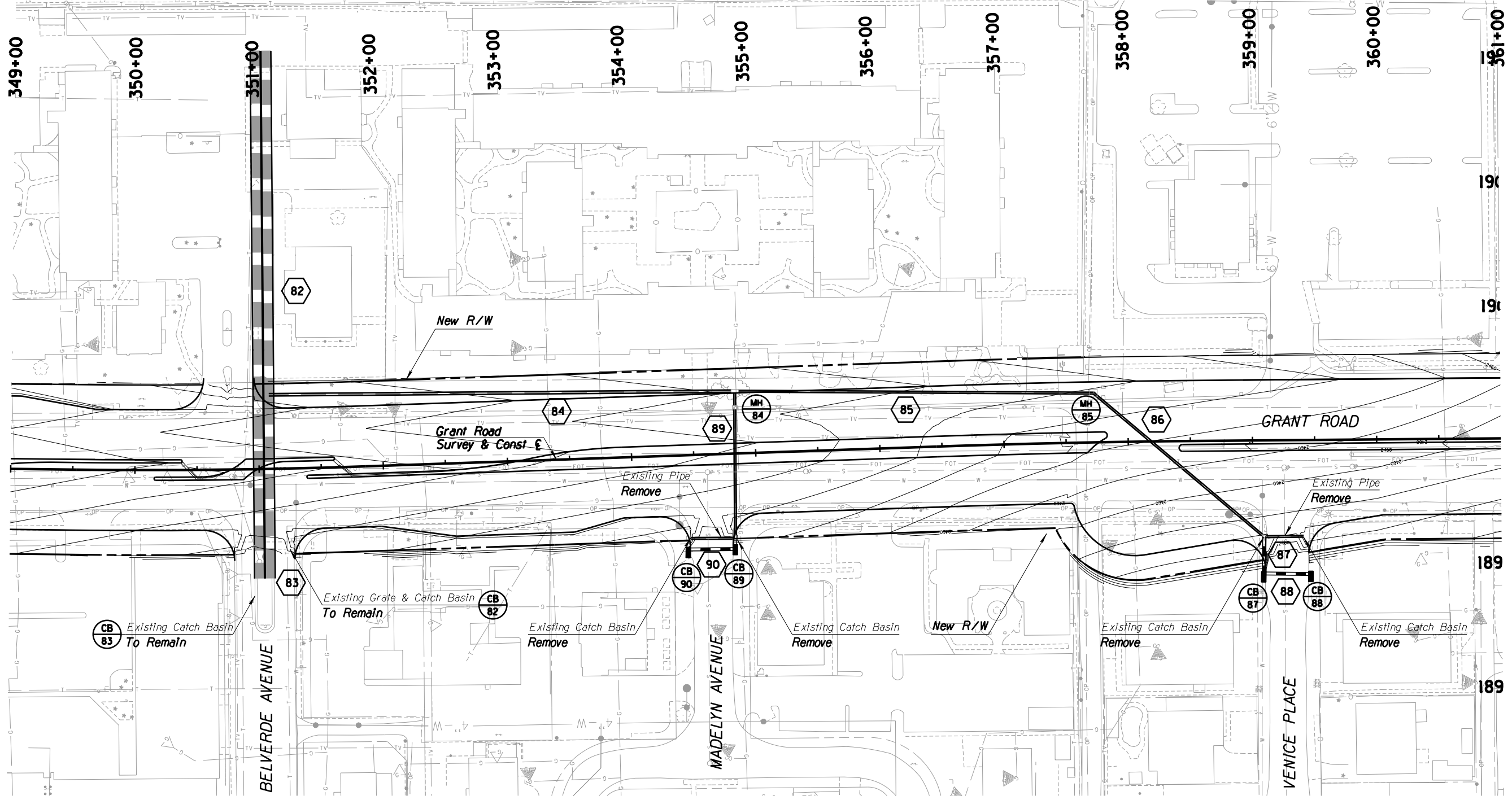

Legend

- Catch Basin Number Existing Storm Drain
- Storm Drain Pipe Number Proposed Storm Drain
- Catch Basin Curb
- Catch Basin Right-of-Way

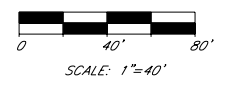

Kimley-Horn and Associates, Inc.
 © 2009 KIMLEY-HORN AND ASSOCIATES, INC.
 2210 East Fort Lowell Road, Suite 200
 Tucson, Arizona 85719 (520) 615-9191

PLANS ARE NOT FOR CONSTRUCTION

DEPARTMENT OF TRANSPORTATION/ENGINEERING DIVISION				SD11 OF SD29
GRANT ROAD STORM DRAIN PLAN SHEET STA 349+00 TO STA 361+00				
	DSGN. BY K. Walker	11/09	REF.	SCALE: 1"=40' H.
	DRWN. BY K. Silvester	11/09		204 OF 291
	CHKD. BY K. Silvester	11/09	PLAN NO.	

NO.	DATE	REVISION	BY	CHKD.	APPR.

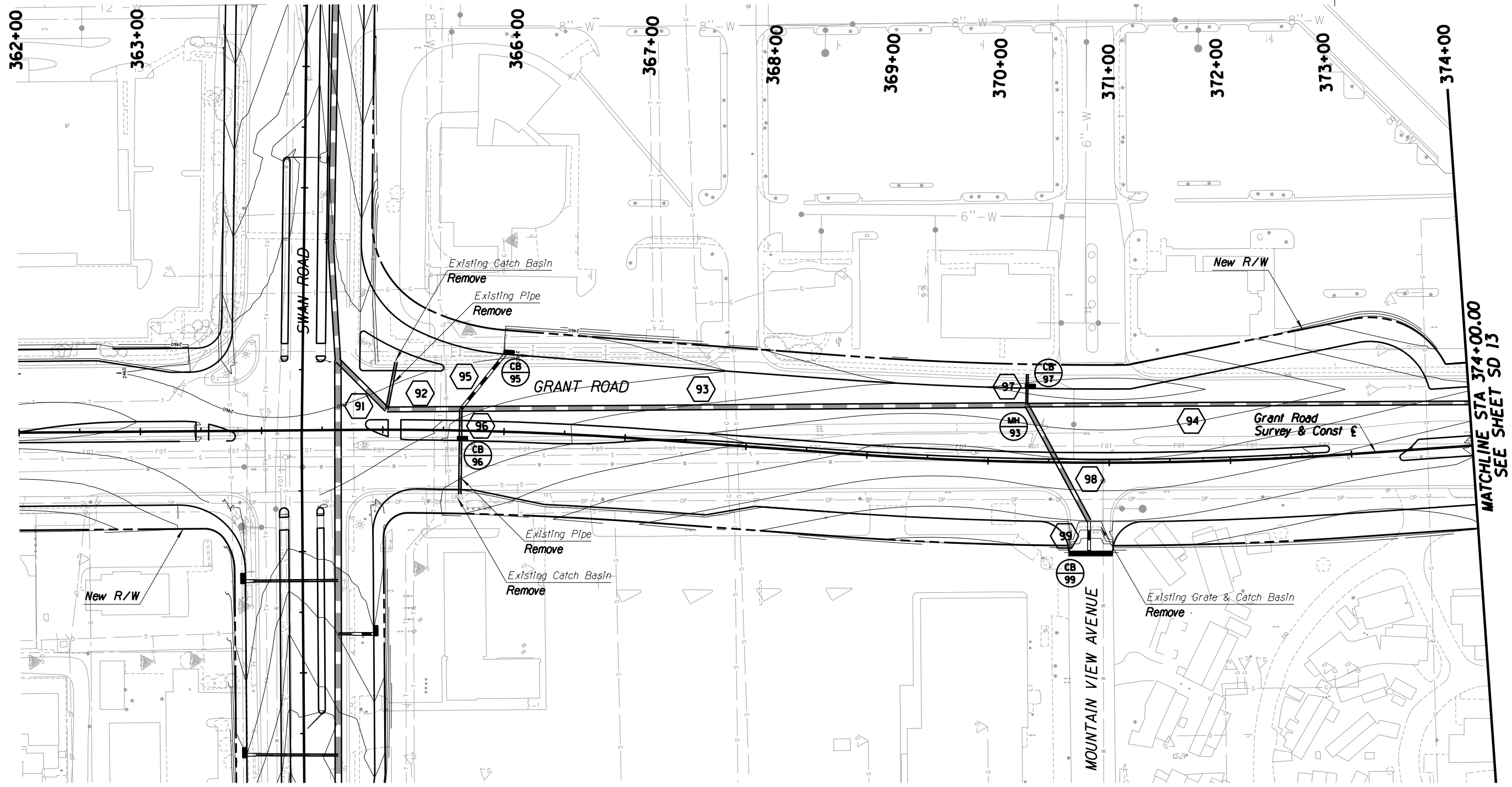
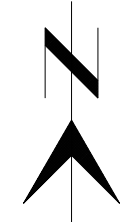

MATCHLINE STA 374+00.00
SEE SHEET SD 13

Legend

- Catch Basin Number Existing Storm Drain
- Storm Drain Pipe Number Proposed Storm Drain
- Catch Basin Curb
- Catch Basin Right-of-Way

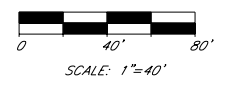

© 2009 KIMLEY-HORN AND ASSOCIATES, INC.
2210 East Fort Lowell Road, Suite 200
Tucson, Arizona 85719 (520) 615-9191

NO.	DATE	REVISION	BY	CHKD.	APPR.

PLANS ARE NOT
FOR CONSTRUCTION

DEPARTMENT OF TRANSPORTATION/ENGINEERING DIVISION				SD12 OF SD29
GRANT ROAD STORM DRAIN PLAN SHEET STA 362+00 to STA 374+00				
	DSGN. BY K. Walker	11/09	REF.	SCALE: 1"=40' H.
	DRWN. BY K. Silvester	11/09		
	CHKD. BY K. Silvester	11/09	PLAN NO.	
				205 OF 291

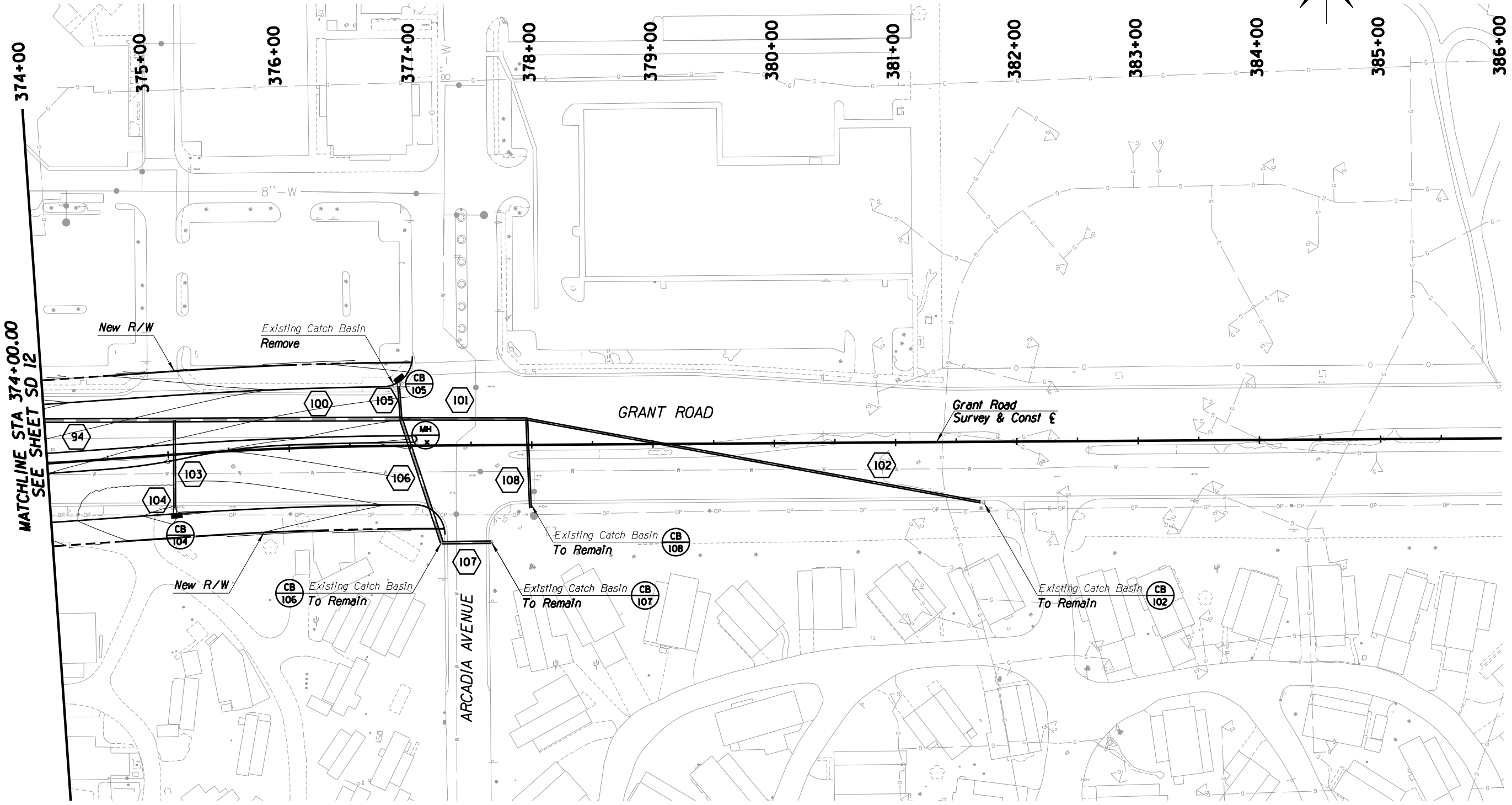

MATCHLINE STA 374+00.00
SEE SHEET SD 12

Legend

- Catch Basin Number Existing Storm Drain
- Storm Drain Pipe Number Proposed Storm Drain
- Catch Basin Curb
- Catch Basin Right-of-Way

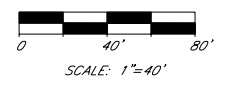

© 2009 KIMLEY-HORN AND ASSOCIATES, INC.
2210 East Fort Lowell Road, Suite 200
Tucson, Arizona 85719 (520) 615-9191

NO.	DATE	REVISION	BY	CHKD.	APPR.

PLANS ARE NOT
FOR CONSTRUCTION

DEPARTMENT OF TRANSPORTATION/ENGINEERING DIVISION				SD13 OF SD29
GRANT ROAD STORM DRAIN PLAN SHEET STA 374+00 TO STA 386+00				
	DSGN. BY K. Walker	11/09	REF.	SCALE: 1"=40' H.
	DRWN. BY K. Silvester	11/09		
	CHKD. BY K. Silvester	11/09	PLAN NO.	
				206 OF 291

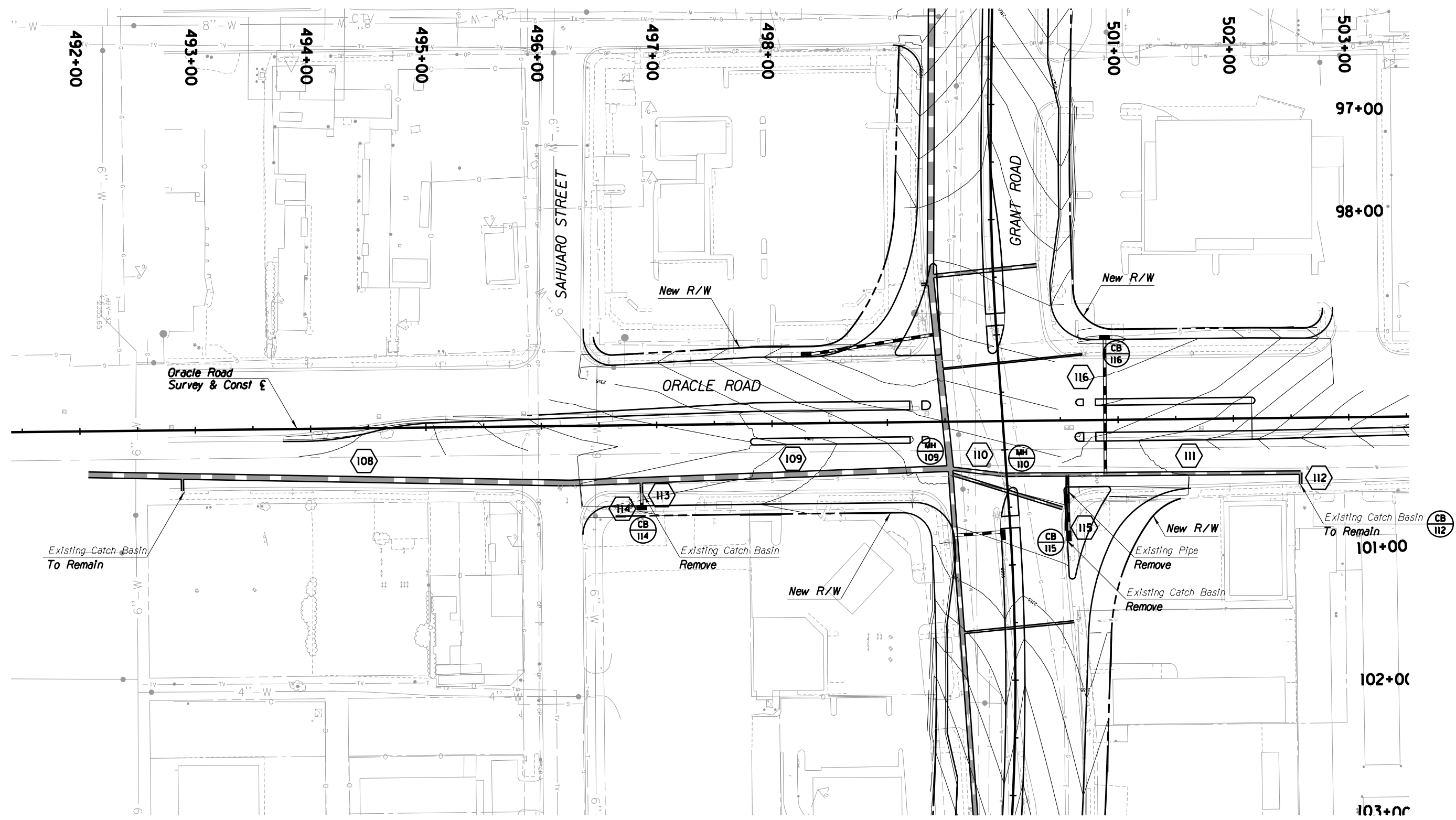
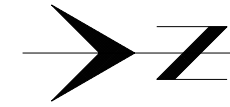

Legend

- Catch Basin Number Existing Storm Drain
- Storm Drain Pipe Number Proposed Storm Drain
- Catch Basin Curb
- Catch Basin Right-of-Way

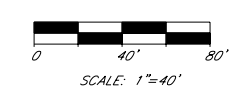

NO.	DATE	REVISION	BY	CHKD.	APPR.

PLANS ARE NOT FOR CONSTRUCTION

DEPARTMENT OF TRANSPORTATION/ENGINEERING DIVISION		SD14
ORACLE ROAD STORM DRAIN PLAN SHEET STA 492+00 TO STA 503+00		OF SD29
	DSGN. BY K. Walker 11/09	SCALE: 1"=40' H 207 OF 291
	DRWN. BY K. Silvester 11/09	
	CHKD. BY K. Silvester 11/09	
PLAN NO. _____		

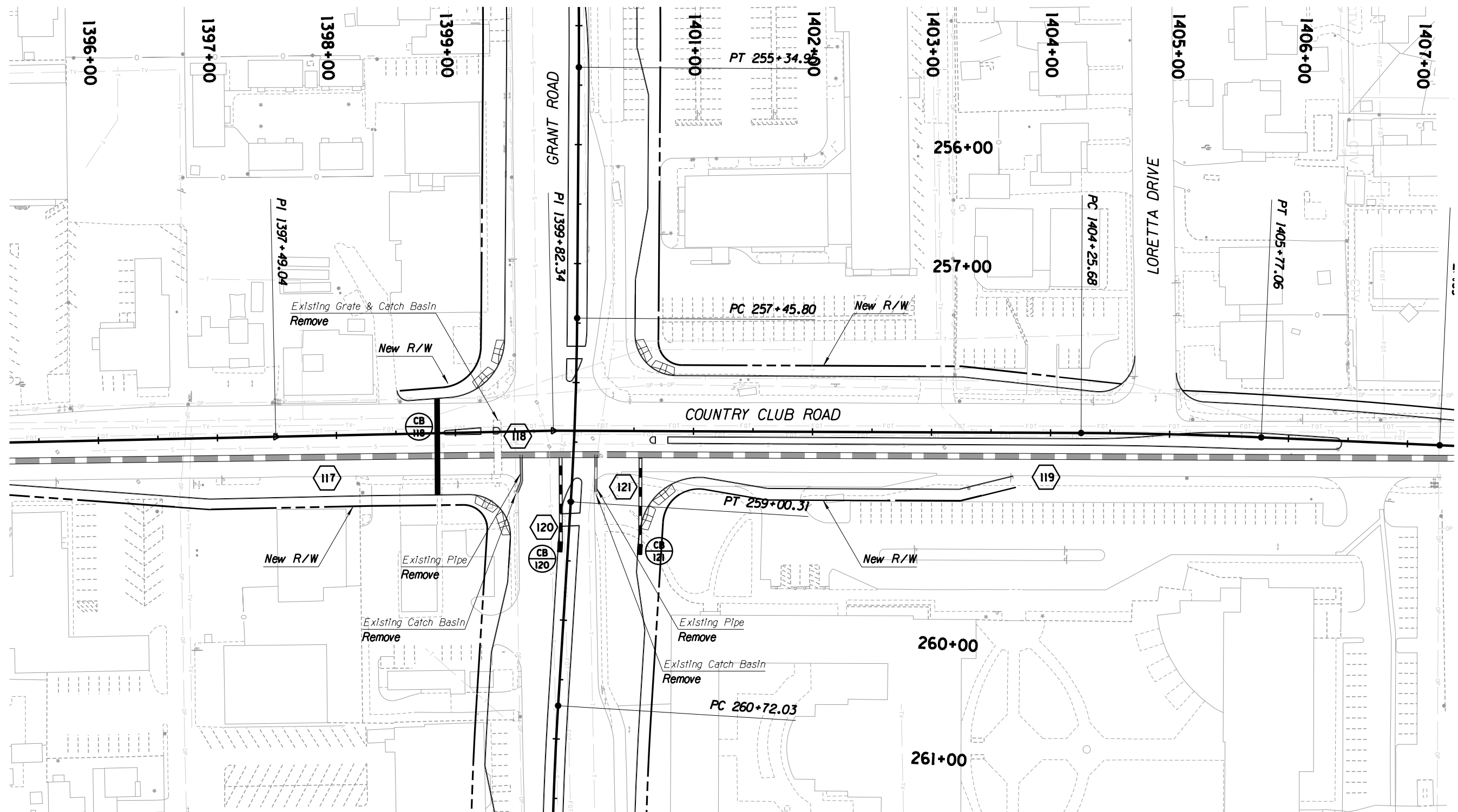
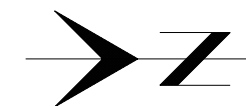

- Catch Basin Number Existing Storm Drain
- Storm Drain Pipe Number Proposed Storm Drain
- Catch Basin Curb
- Right-of-Way

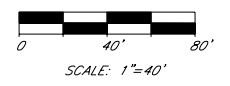

Kimley-Horn and Associates, Inc.
 © 2009 KIMLEY-HORN AND ASSOCIATES, INC.
 2210 East Fort Lowell Road, Suite 200
 Tucson, Arizona 85719 (520) 615-9191

NO.	DATE	REVISION	BY	CHKD.	APPR.

PLANS ARE NOT FOR CONSTRUCTION

DEPARTMENT OF TRANSPORTATION/ENGINEERING DIVISION		SD15
COUNTRY CLUB ROAD		OF
STORM DRAIN PLAN SHEET		SD29
STA 1396+00 TO STA 1407+00		
	DSGN. BY K. Walker 11/09	REF. SCALE: 1"=40' H.
	DRWN. BY K. Silvester 11/09	
	CHKD. BY K. Silvester 11/09	PLAN NO.

208
OF
291

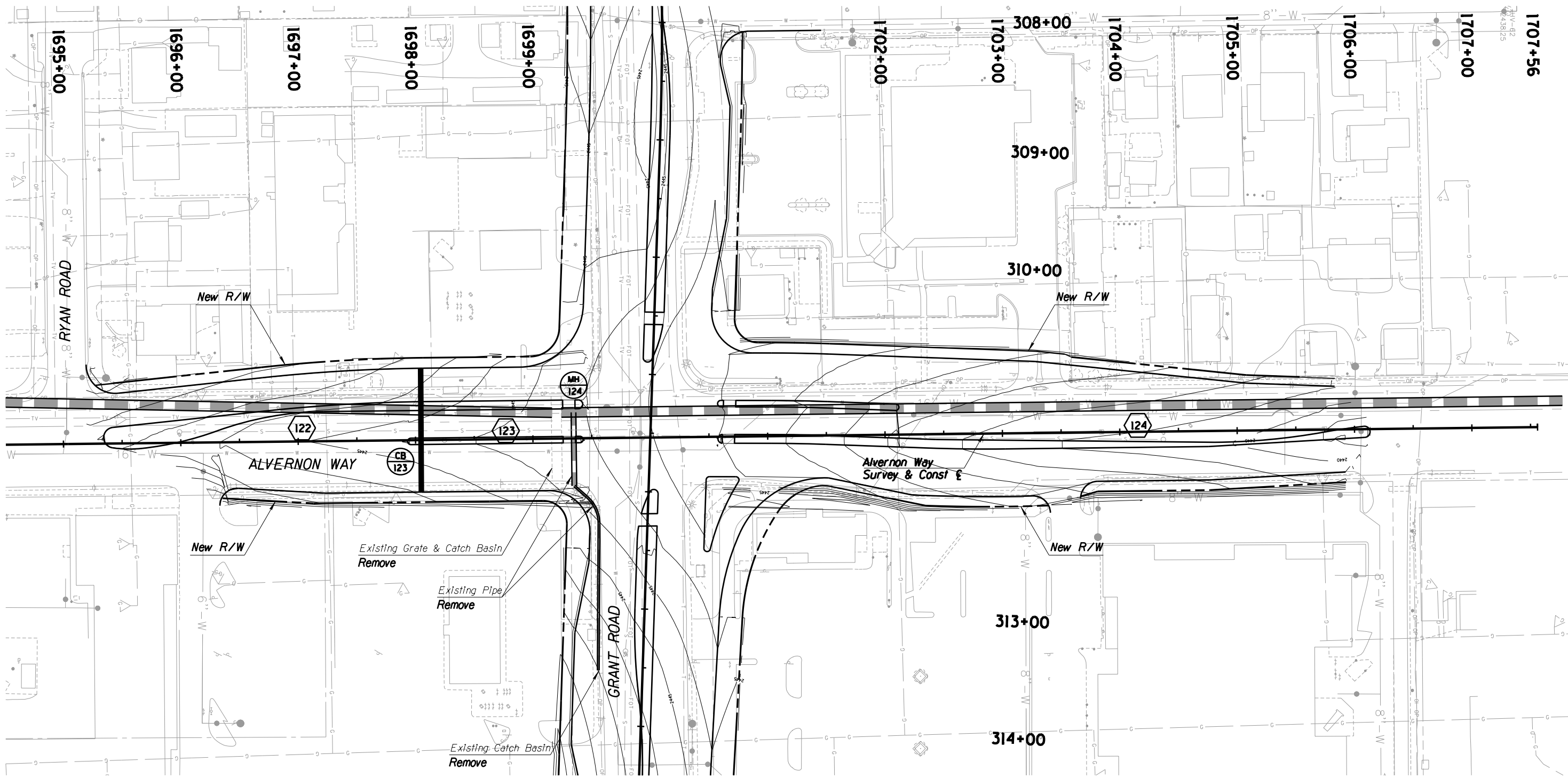
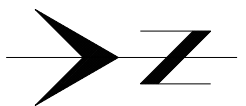

Legend

- Catch Basin Number Existing Storm Drain
- Storm Drain Pipe Number Proposed Storm Drain
- Catch Basin Curb
- Right-of-Way Right-of-Way

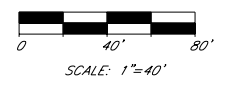

Kimley-Horn and Associates, Inc.
 2210 East Fort Lowell Road, Suite 200
 Tucson, Arizona 85719 (520) 615-9191

NO.	DATE	REVISION	BY	CHKD.	APPR.

PLANS ARE NOT FOR CONSTRUCTION

DEPARTMENT OF TRANSPORTATION/ENGINEERING DIVISION				SD16 OF SD29
ALVERNON WAY STORM DRAIN PLAN SHEET STA 1695+00 STA 1706+56				
 CITY OF TUCSON	DSGN. BY K. Walker	11/09	REF.	SCALE: 1"=40' H.
	DRWN. BY K. Silvester	11/09		
	CHKD. BY K. Silvester	11/09	PLAN NO.	
				209 OF 291

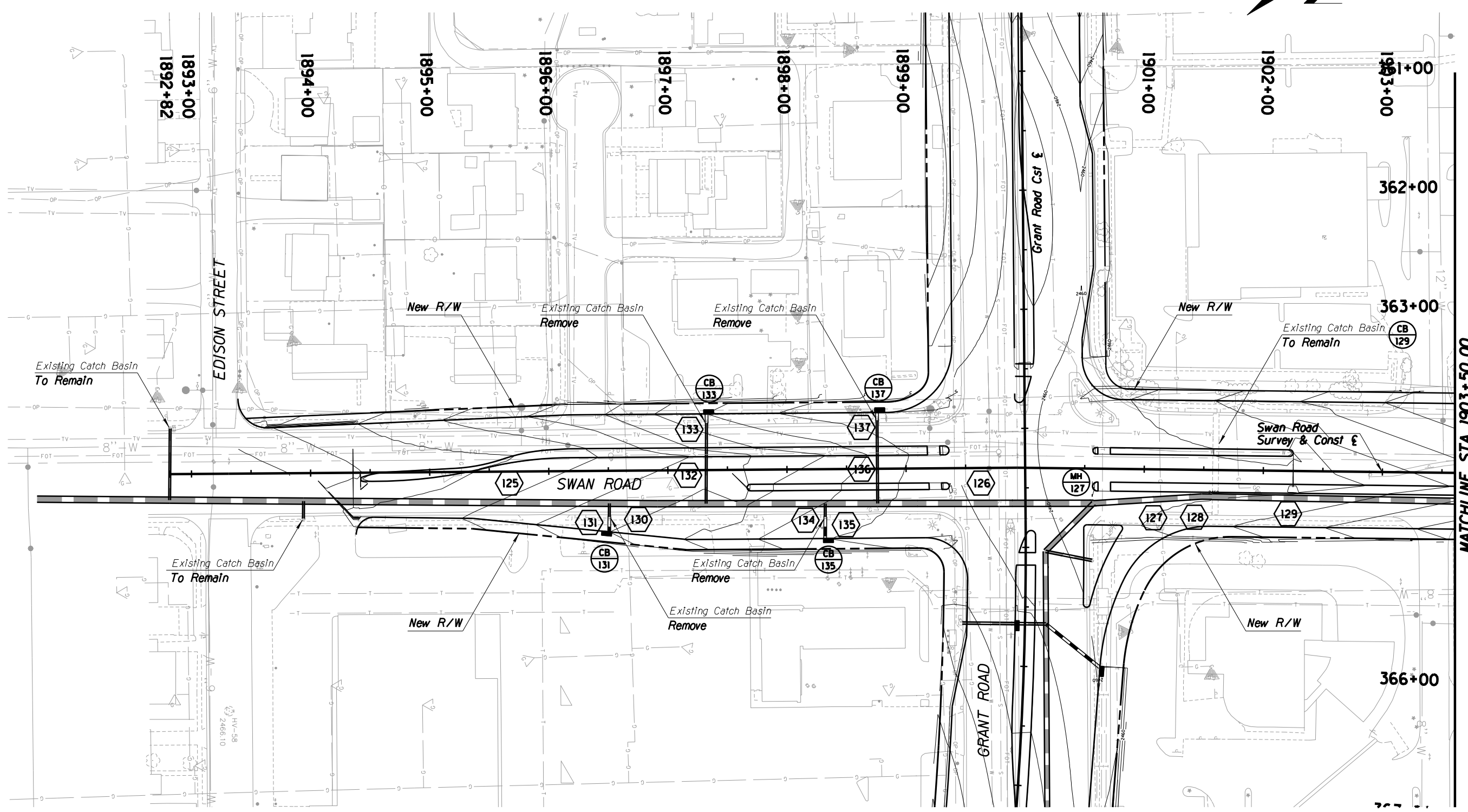
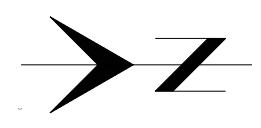

MATCHLINE STA 1903+50.00
SEE SHEET SD 18

Legend

- Catch Basin Number Existing Storm Drain
- Storm Drain Pipe Number Proposed Storm Drain
- Catch Basin Curb
- Catch Basin Right-of-Way



Kimley-Horn and Associates, Inc.
 © 2009 KIMLEY-HORN AND ASSOCIATES, INC.
 2210 East Fort Lowell Road, Suite 200
 Tucson, Arizona 85719 (520) 615-9191







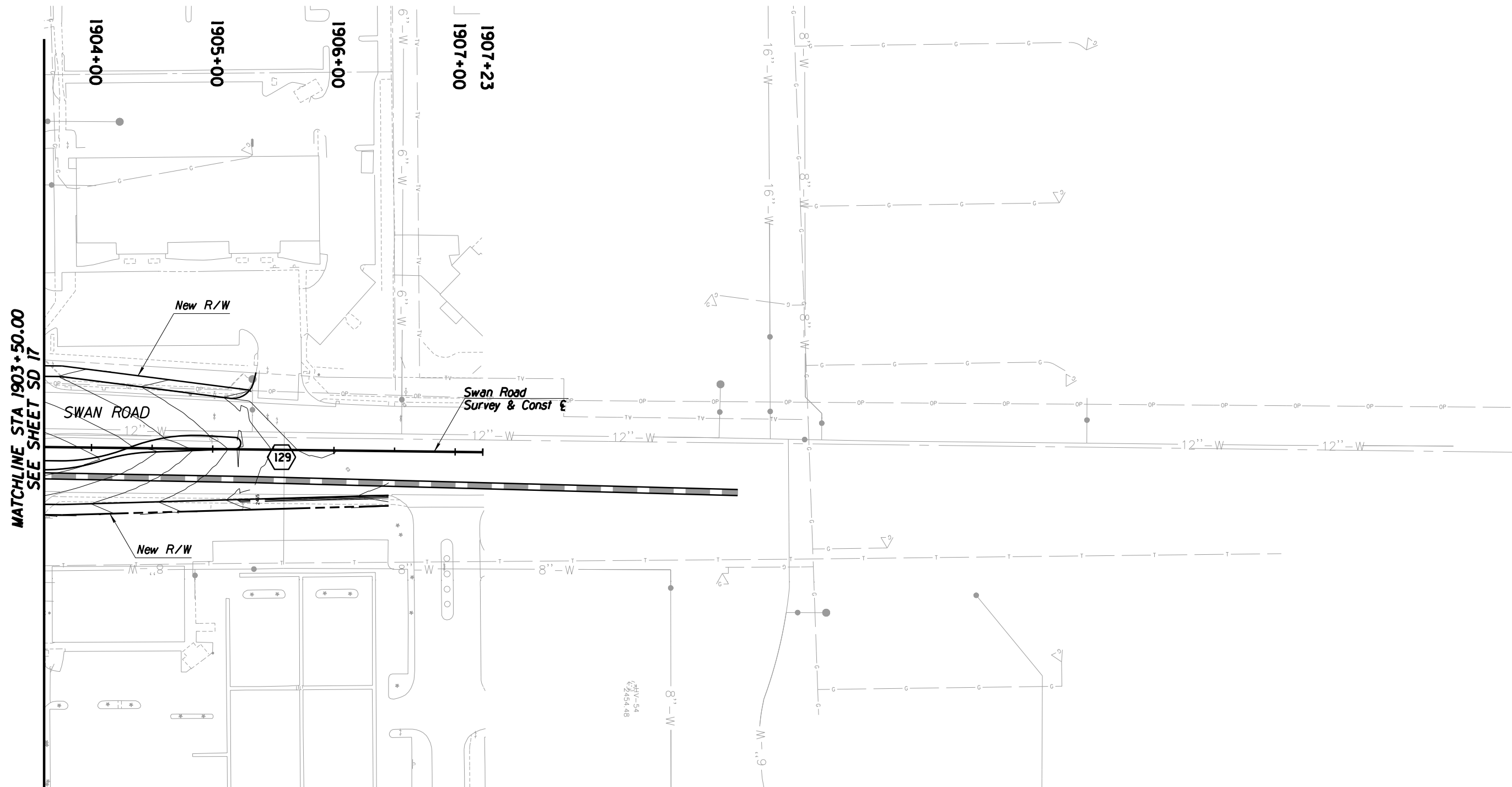
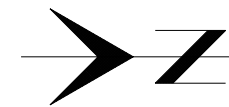

PLANS ARE NOT FOR CONSTRUCTION

DEPARTMENT OF TRANSPORTATION/ENGINEERING DIVISION				SD17 OF SD29
SWAN ROAD STORM DRAIN PLAN SHEET STA 1892+82 to STA 1903+50				
	DSGN. BY K. Walker	11/09	REF.	SCALE: 1"=40' H.
	DRWN. BY K. Silvester	11/09		210 OF 291
	CHKD. BY K. Silvester	11/09	PLAN NO.	

NO.	DATE	REVISION	BY	CHKD.	APPR.



Legend

- Catch Basin Number  Existing Storm Drain 
- Storm Drain Pipe Number  Proposed Storm Drain 
- Catch Basin  Curb 
-  Right-of-Way 

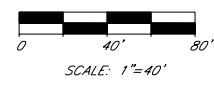

© 2009 KIMLEY-HORN AND ASSOCIATES, INC.
 2210 East Fort Lowell Road, Suite 200
 Tucson, Arizona 85719 (520) 615-9191

NO.	DATE	REVISION	BY	CHKD.	APPR.

PLANS ARE NOT FOR CONSTRUCTION

DEPARTMENT OF TRANSPORTATION/ENGINEERING DIVISION

STORM DRAIN PLAN SHEET
 STA 1903+50 to STA 1907+23

	DSGN. BY K. Walker	11/09	REF.	SCALE: 1"=40' H.	SD18 OF SD29 211 OF 291
	DRWN. BY K. Silvester	11/09			
	CHKD. BY K. Silvester	11/09		PLAN NO.	

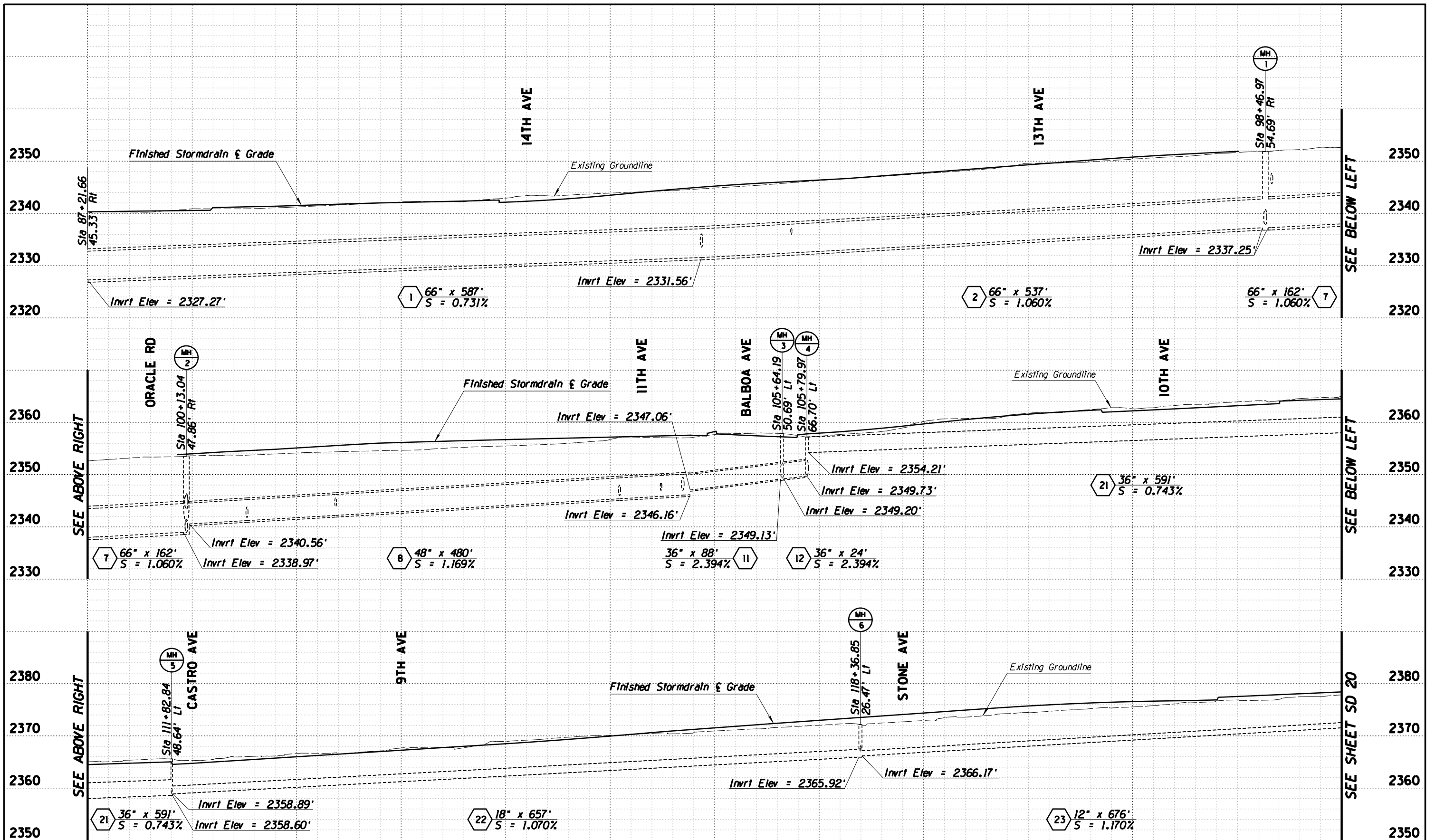

Kimley-Horn and Associates, Inc.
 © 2009 KIMLEY-HORN AND ASSOCIATES, INC.
 2210 East Fort Lowell Road, Suite 200
 Tucson, Arizona 85719 (520) 615-9191

PLANS ARE NOT FOR CONSTRUCTION

DEPARTMENT OF TRANSPORTATION/ENGINEERING DIVISION				SD19 OF SD29
GRANT ROAD STORM DRAIN PROFILE SHEET				
CITY OF TUCSON	DSGN. BY K. Walker	11/09	REF.	SCALE: 1"=40' H 1"=5' V
	DRWN. BY K. Silvester	11/09		
	CHKD. BY K. Silvester	11/09	PLAN NO.	212 OF 291

NO.	DATE	REVISION	BY	CHKD.	APPR.

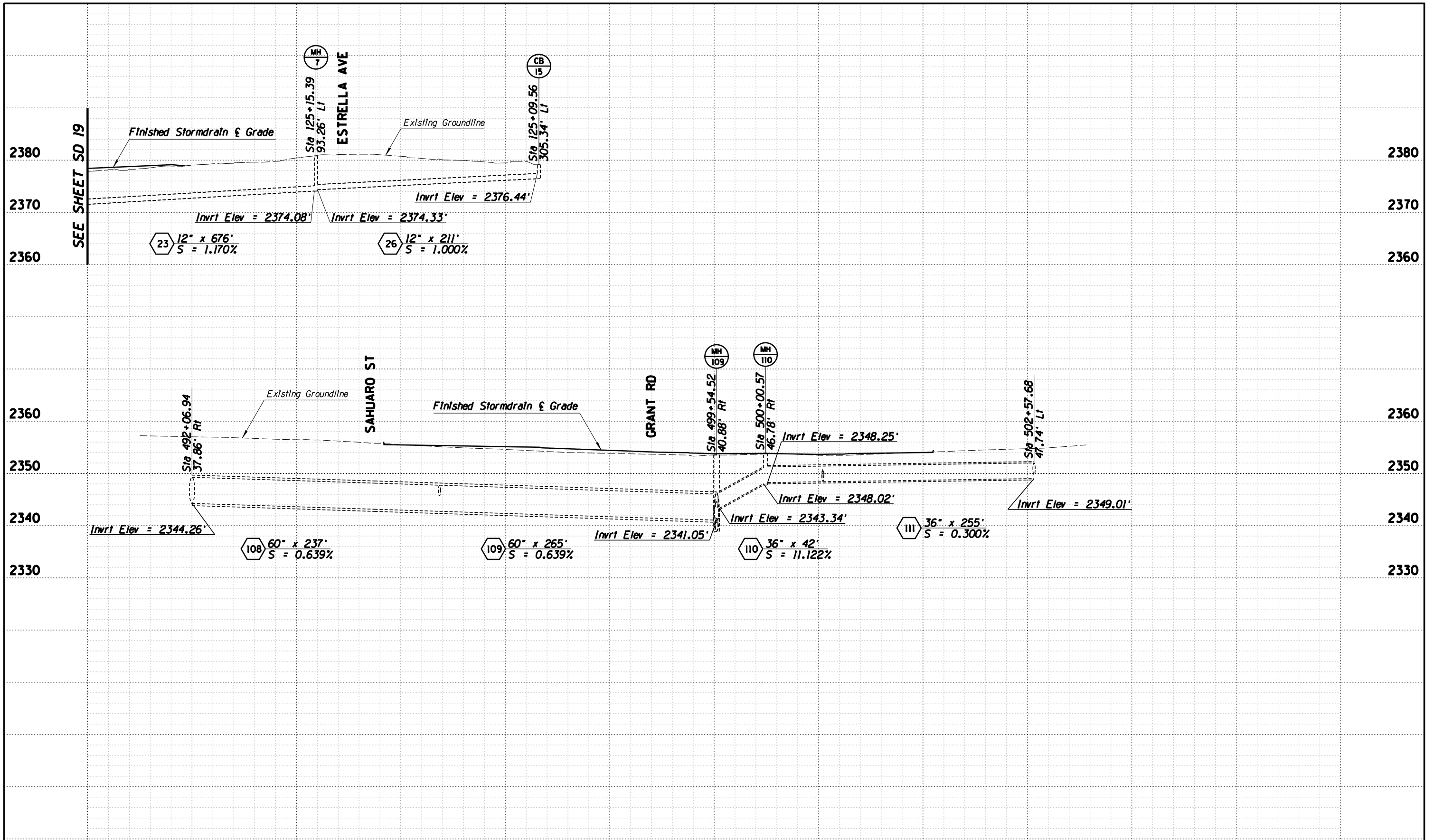

SEE SHEET SD 19



© 2009 KIMLEY-HORN AND ASSOCIATES, INC.
 2210 East Fort Lowell Road, Suite 200
 Tucson, Arizona 85719 (520) 615-9191

NO.	DATE	REVISION	BY	CHKD.	APPR.

PLANS ARE NOT FOR CONSTRUCTION

DEPARTMENT OF TRANSPORTATION/ENGINEERING DIVISION

GRANT ROAD/ORACLE ROAD STORM DRAIN PROFILE SHEET



DSGN. BY K. Walker	11/09	REF.	SCALE: 1"=40' H	SD20
DRWN. BY K. Silvester	11/09		1"=5' V	OF
CHKD. BY K. Silvester	11/09	PLAN NO.		SD29

213 OF 291

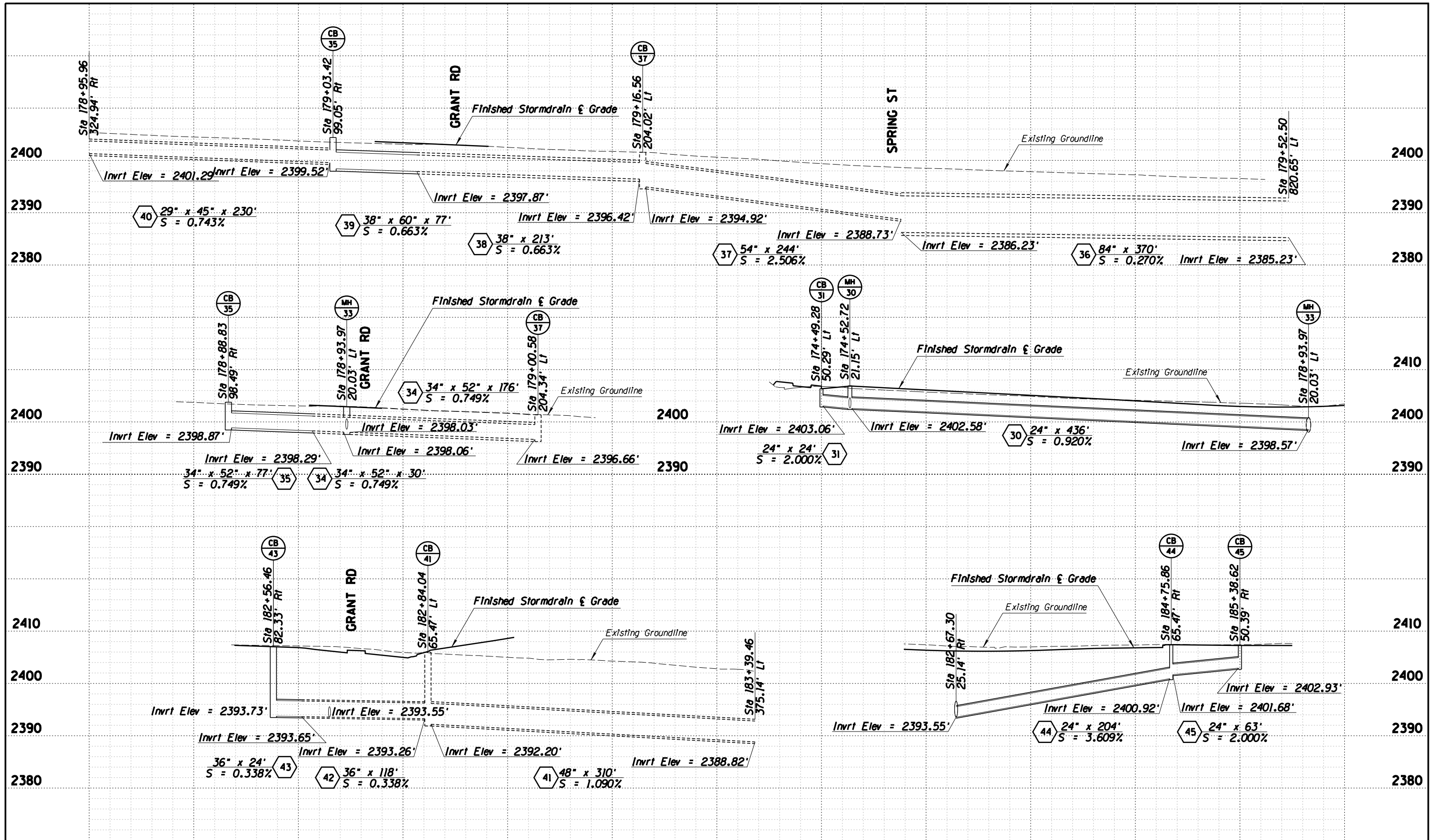

Kimley-Horn and Associates, Inc.
 © 2009 KIMLEY-HORN AND ASSOCIATES, INC.
 2210 East Fort Lowell Road, Suite 200
 Tucson, Arizona 85719 (520) 615-9191

PLANS ARE NOT FOR CONSTRUCTION

DEPARTMENT OF TRANSPORTATION/ENGINEERING DIVISION		SD21
MOUNTAIN AVE/HIGHLAND AVE STORM DRAIN PROFILE SHEET		OF SD29
	DSN. BY K. Walker 11/09 DRWN. BY K. Silvester 11/09 CHKD. BY K. Silvester 11/09	REF. _____ SCALE: 1"=40' H 1"=5' V 214 OF 291
	PLAN NO. _____	

NO.	DATE	REVISION	BY	CHKD.	APPR.

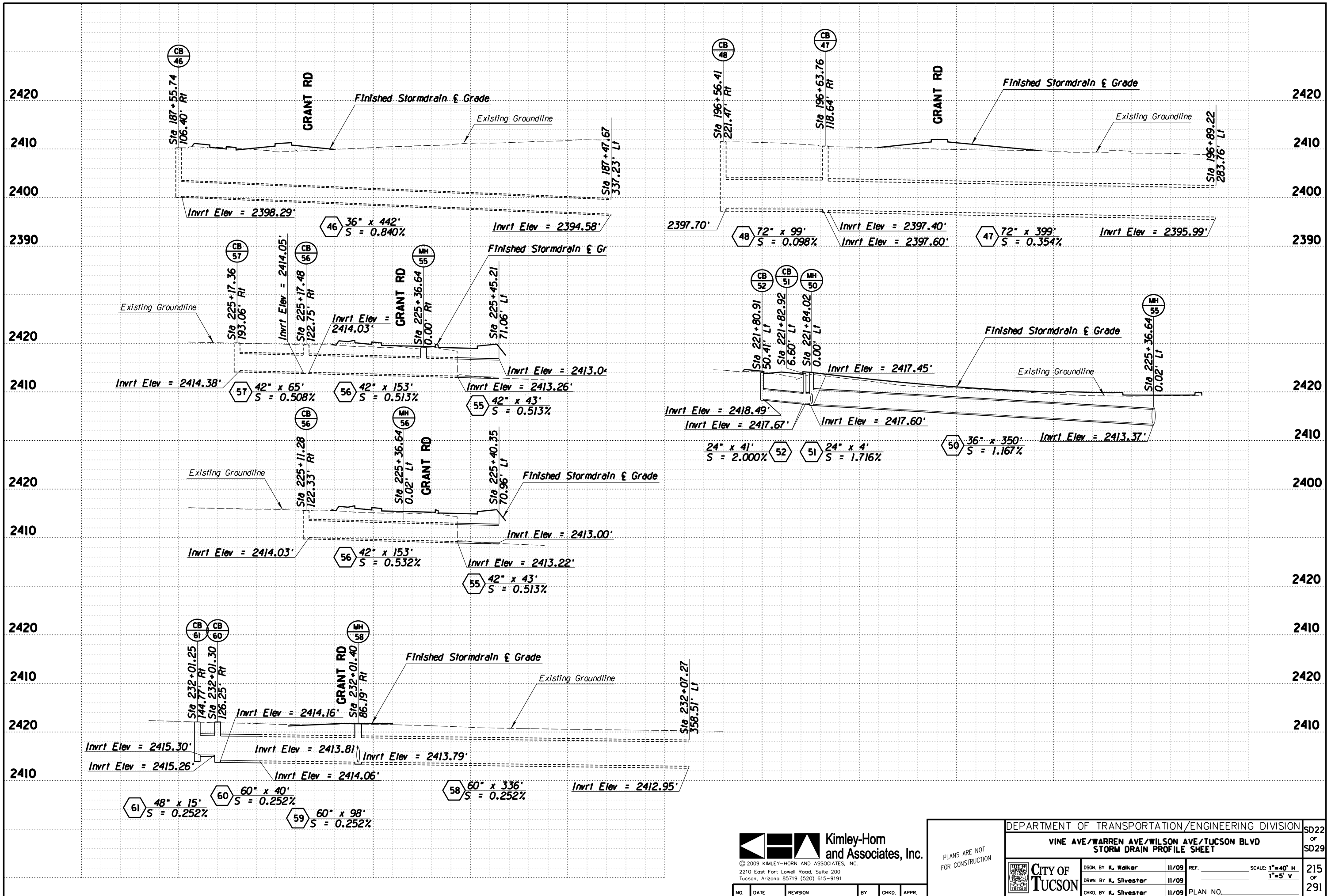

Kimley-Horn and Associates, Inc.
 © 2009 KIMLEY-HORN AND ASSOCIATES, INC.
 2210 East Fort Lowell Road, Suite 200
 Tucson, Arizona 85719 (520) 615-9191

PLANS ARE NOT FOR CONSTRUCTION

DEPARTMENT OF TRANSPORTATION/ENGINEERING DIVISION				SD22
VINE AVE/WARREN AVE/WILSON AVE/TUCSON BLVD				OF
STORM DRAIN PROFILE SHEET				SD29
	DSGN. BY K. Walker	11/09	REF.	SCALE: 1"=40' H
	DRWN. BY K. Silvester	11/09		1"=5' V
	CHKD. BY K. Silvester	11/09	PLAN NO.	215
				OF
				291

NO.	DATE	REVISION	BY	CHKD.	APPR.

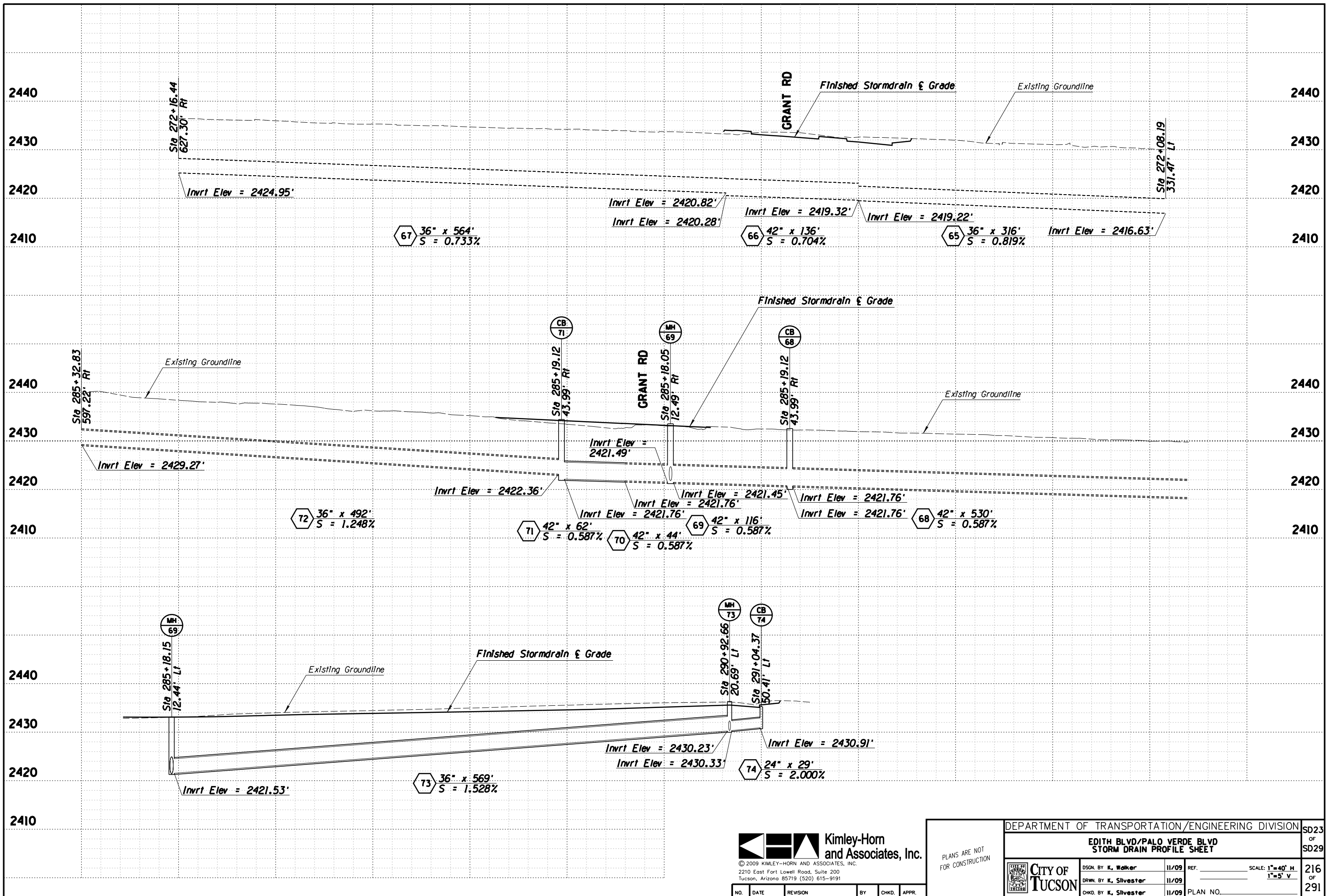

Kimley-Horn and Associates, Inc.
 © 2009 KIMLEY-HORN AND ASSOCIATES, INC.
 2210 East Fort Lowell Road, Suite 200
 Tucson, Arizona 85719 (520) 615-9191

NO.	DATE	REVISION	BY	CHKD.	APPR.

PLANS ARE NOT FOR CONSTRUCTION

DEPARTMENT OF TRANSPORTATION/ENGINEERING DIVISION				SD23 OF SD29
EDITH BLVD/PALO VERDE BLVD STORM DRAIN PROFILE SHEET				
	DSGN. BY K. Walker	11/09	REF. _____	SCALE: 1"=40' H 1"=5' V
	DRWN. BY K. Silvester	11/09		216 OF 291
	CHKD. BY K. Silvester	11/09	PLAN NO. _____	

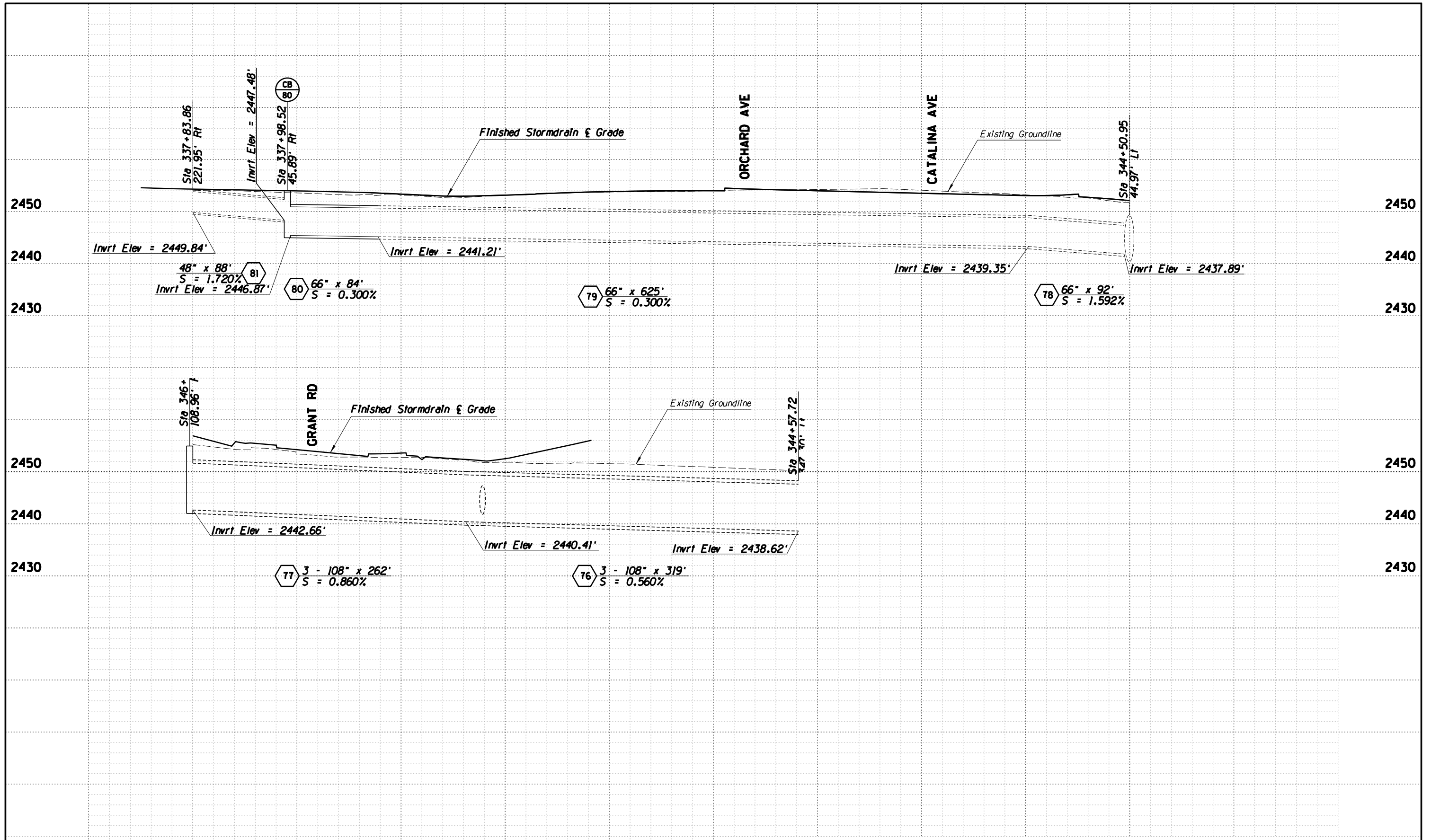

Kimley-Horn and Associates, Inc.
 © 2009 KIMLEY-HORN AND ASSOCIATES, INC.
 2210 East Fort Lowell Road, Suite 200
 Tucson, Arizona 85719 (520) 615-9191

PLANS ARE NOT FOR CONSTRUCTION

DEPARTMENT OF TRANSPORTATION/ENGINEERING DIVISION		SD24
COLUMBUS BLVD/RALPH AVE/GOYETTE AVE STORM DRAIN PROFILE SHEET		OF SD29
	DSN. BY K. Walker 11/09 DRWN. BY K. Silvester 11/09 CHKD. BY K. Silvester 11/09	REF. _____ SCALE: 1"=40' H 1"=5' V PLAN NO. _____
	217	
	OF 291	

NO.	DATE	REVISION	BY	CHKD.	APPR.

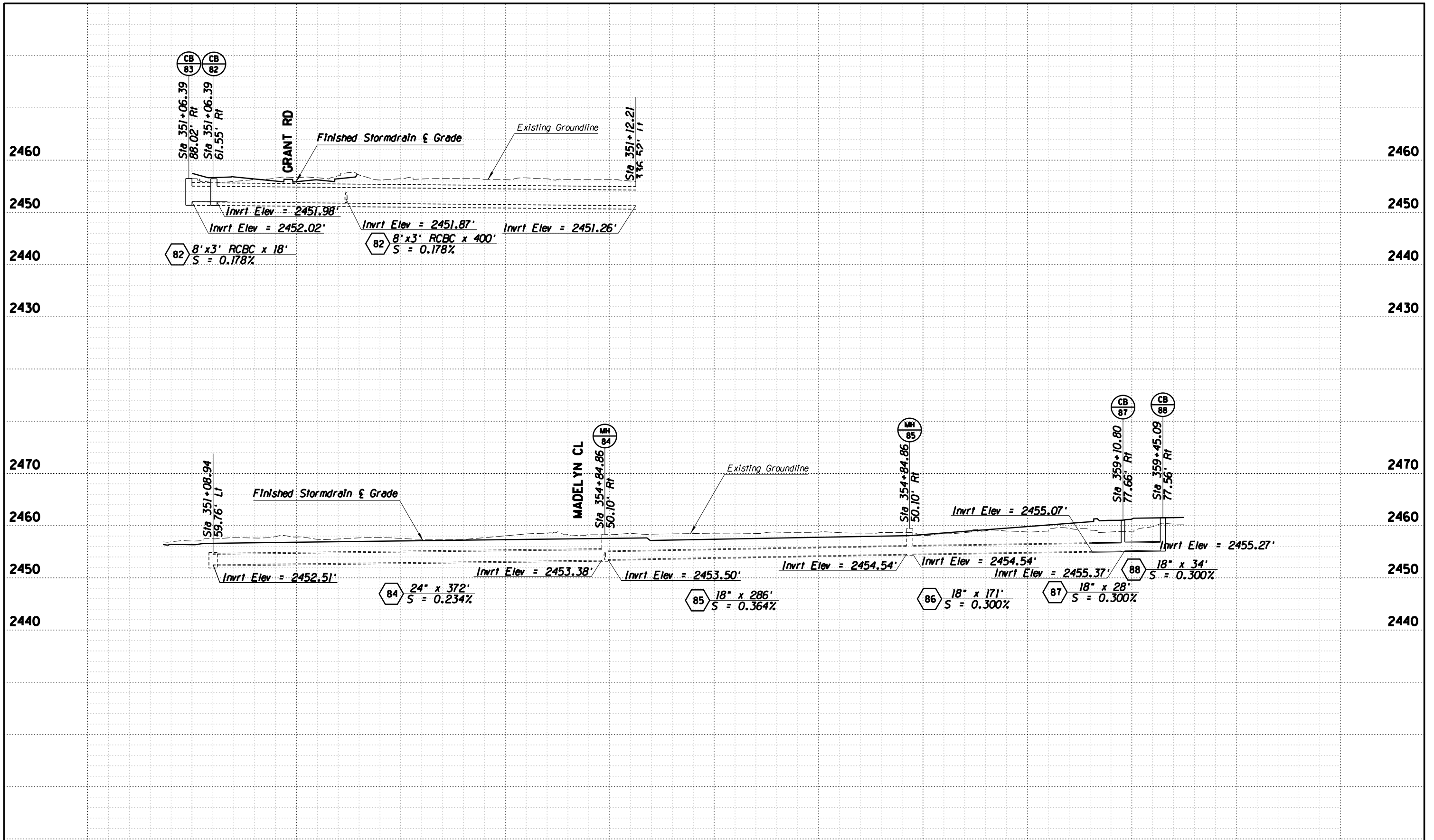

Kimley-Horn and Associates, Inc.
 © 2009 KIMLEY-HORN AND ASSOCIATES, INC.
 2210 East Fort Lowell Road, Suite 200
 Tucson, Arizona 85719 (520) 615-9191

PLANS ARE NOT FOR CONSTRUCTION

DEPARTMENT OF TRANSPORTATION/ENGINEERING DIVISION		SD25
BELVEDERE AVE/GRANT ROAD STORM DRAIN PROFILE SHEET		OF SD29
	DSON. BY K. Walker 11/09 DRWN. BY K. Silvester 11/09 CHD. BY K. Silvester 11/09	REF. _____ SCALE: 1"=40' H 1"=5' V PLAN NO. _____
	218	
	OF 291	

NO.	DATE	REVISION	BY	CHKD.	APPR.

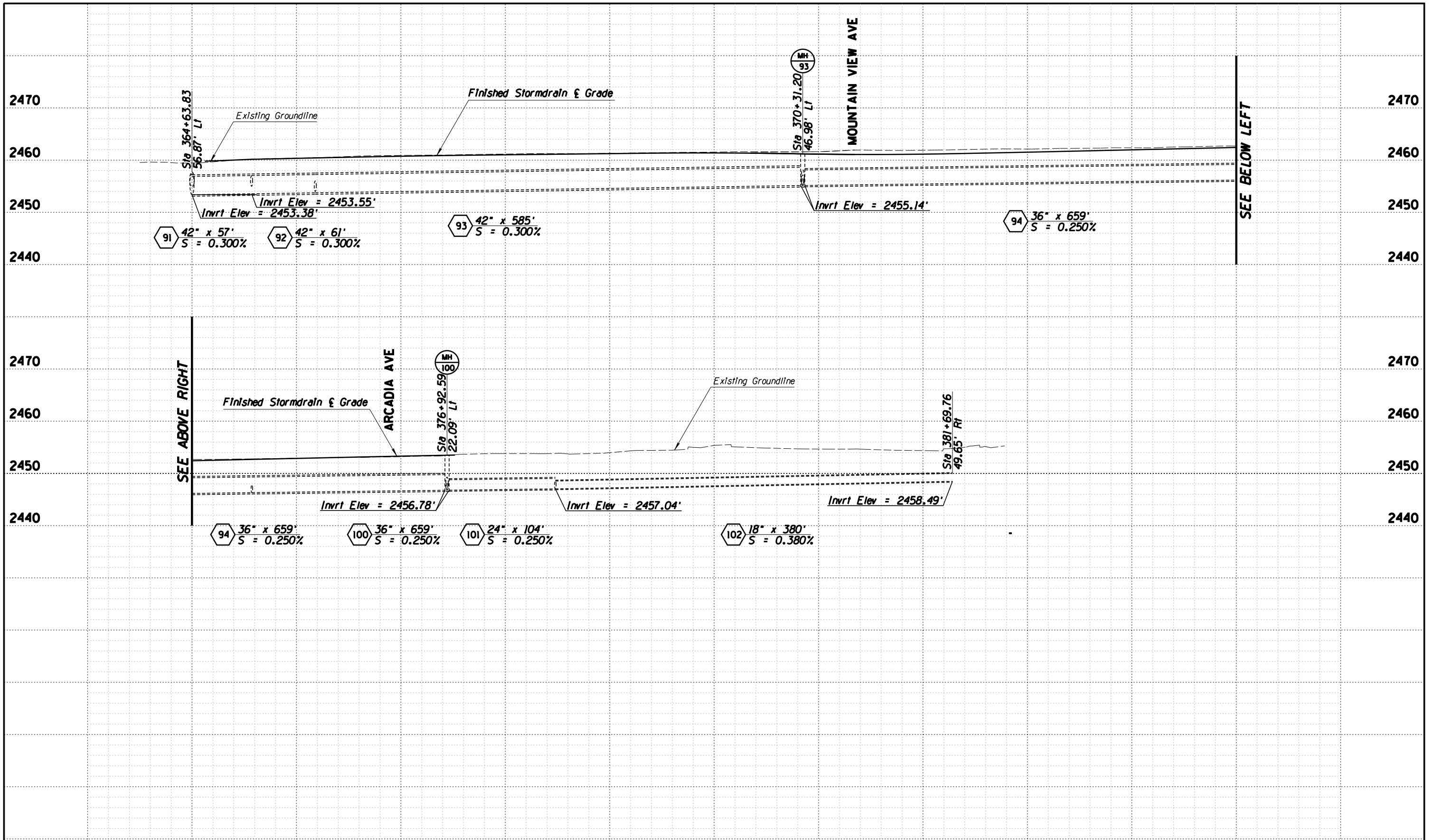

SEE ABOVE RIGHT

SEE BELOW LEFT



© 2009 KIMLEY-HORN AND ASSOCIATES, INC.
 2210 East Fort Lowell Road, Suite 200
 Tucson, Arizona 85719 (520) 615-9191

NO.	DATE	REVISION	BY	CHKD.	APPR.

PLANS ARE NOT FOR CONSTRUCTION

DEPARTMENT OF TRANSPORTATION/ENGINEERING DIVISION

GRANT ROAD STORM DRAIN PROFILE SHEET



DSGN. BY K. Walker	11/09	REF.	SCALE: 1"=40' H	219
DRWN. BY K. Silvester	11/09		1"=5' V	OF
CHKD. BY K. Silvester	11/09	PLAN NO.		291

SD26 OF SD29

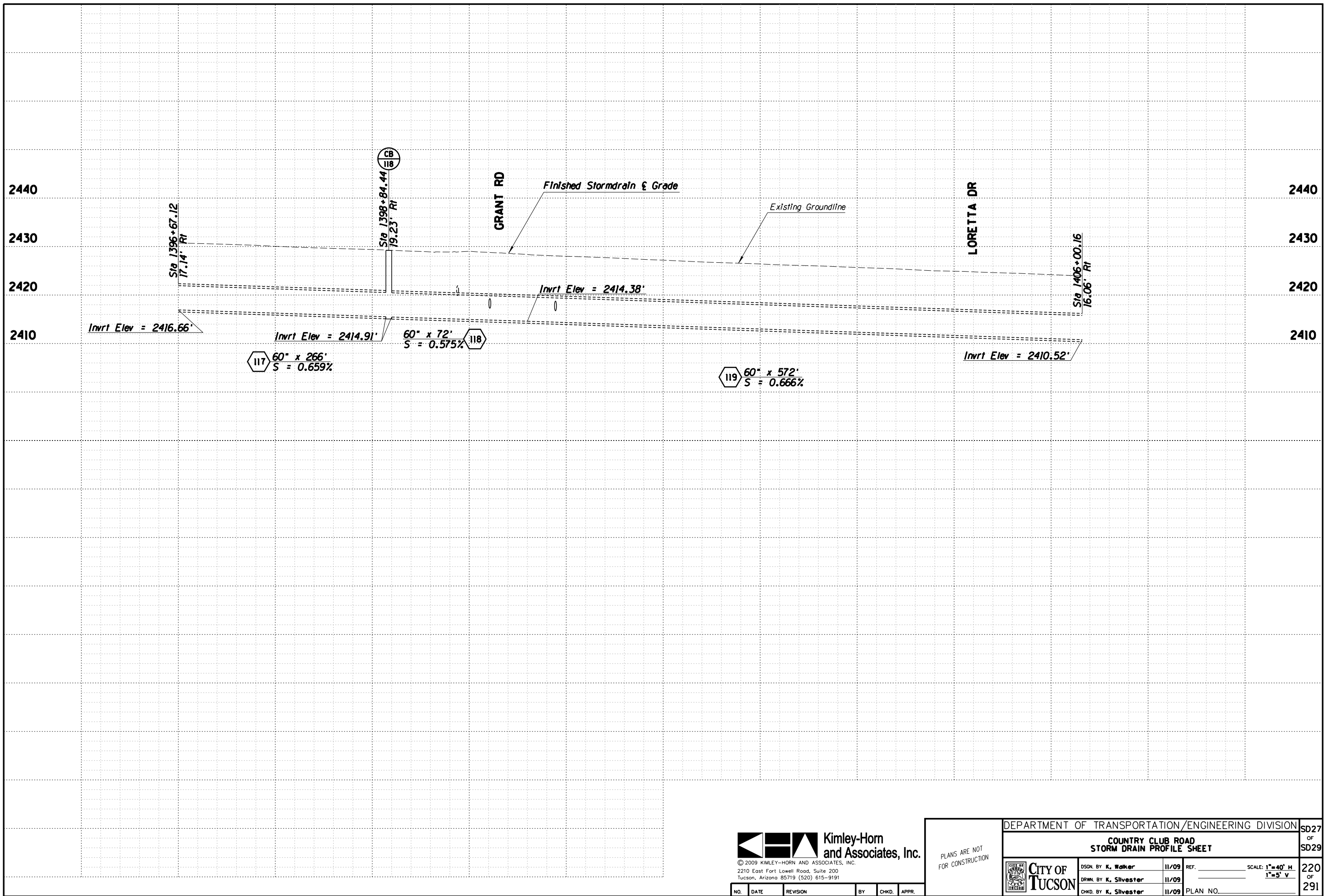

Kimley-Horn and Associates, Inc.
 © 2009 KIMLEY-HORN AND ASSOCIATES, INC.
 2210 East Fort Lowell Road, Suite 200
 Tucson, Arizona 85719 (520) 615-9191

PLANS ARE NOT FOR CONSTRUCTION

DEPARTMENT OF TRANSPORTATION/ENGINEERING DIVISION		SD27
COUNTRY CLUB ROAD STORM DRAIN PROFILE SHEET		OF SD29
	DSON. BY K. Walker 11/09 DRWN. BY K. Silvester 11/09 CHKD. BY K. Silvester 11/09	REF. _____ SCALE: 1"=40' H 1"=5' V PLAN NO. _____
	220	
	OF 291	

NO.	DATE	REVISION	BY	CHKD.	APPR.

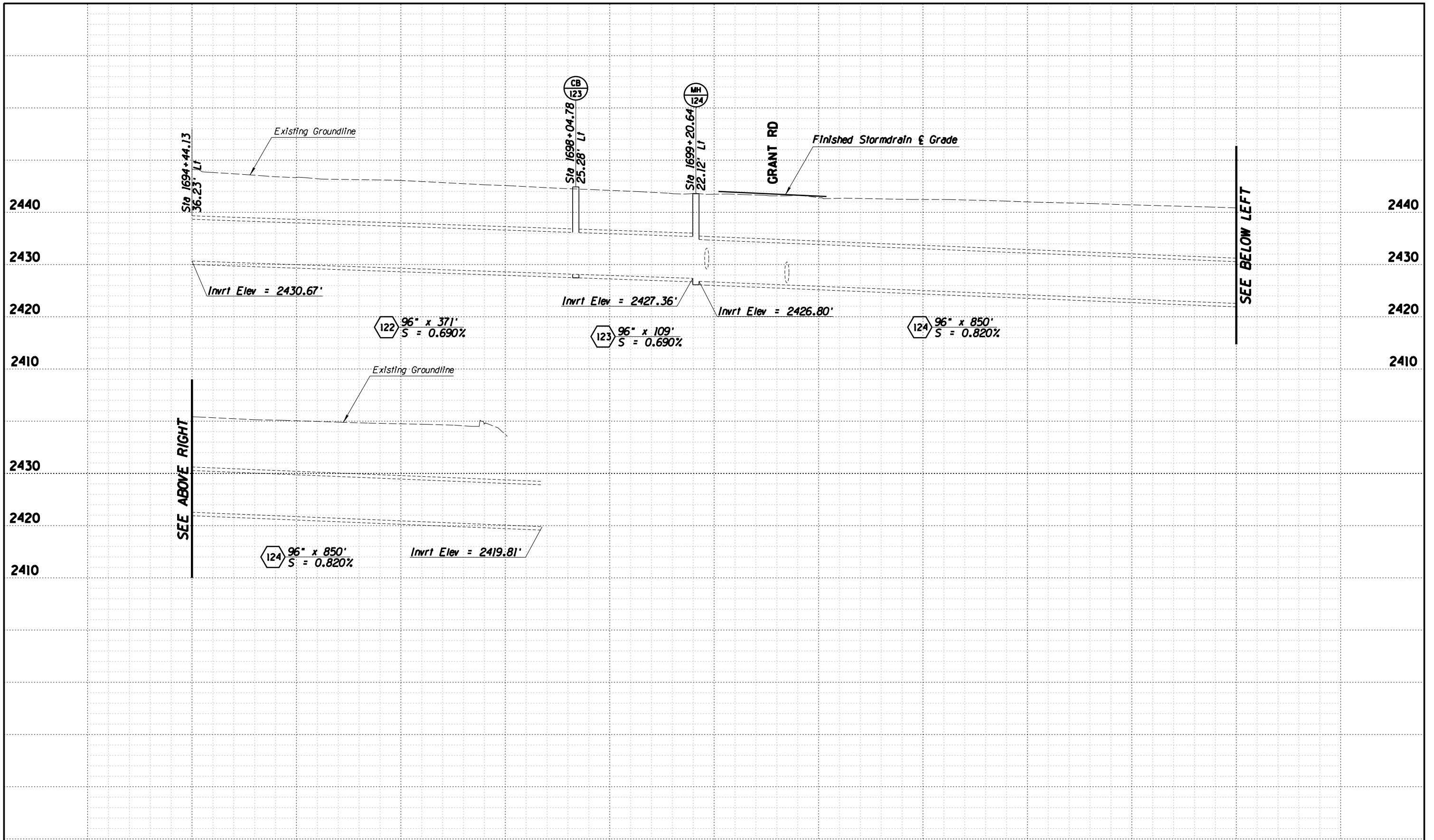

Kimley-Horn and Associates, Inc.
 © 2009 KIMLEY-HORN AND ASSOCIATES, INC.
 2210 East Fort Lowell Road, Suite 200
 Tucson, Arizona 85719 (520) 615-9191

PLANS ARE NOT FOR CONSTRUCTION

NO.	DATE	REVISION	BY	CHKD.	APPR.

DEPARTMENT OF TRANSPORTATION/ENGINEERING DIVISION		SD28
AL VERNON WAY STORM DRAIN PROFILE SHEET		OF SD29
	DSON. BY K. Walker 11/09	REF. _____ SCALE: 1"=40' H 1"=5' V PLAN NO. _____
	DRWN. BY K. Silvester 11/09	
	CHKD. BY K. Silvester 11/09	
221	OF	291

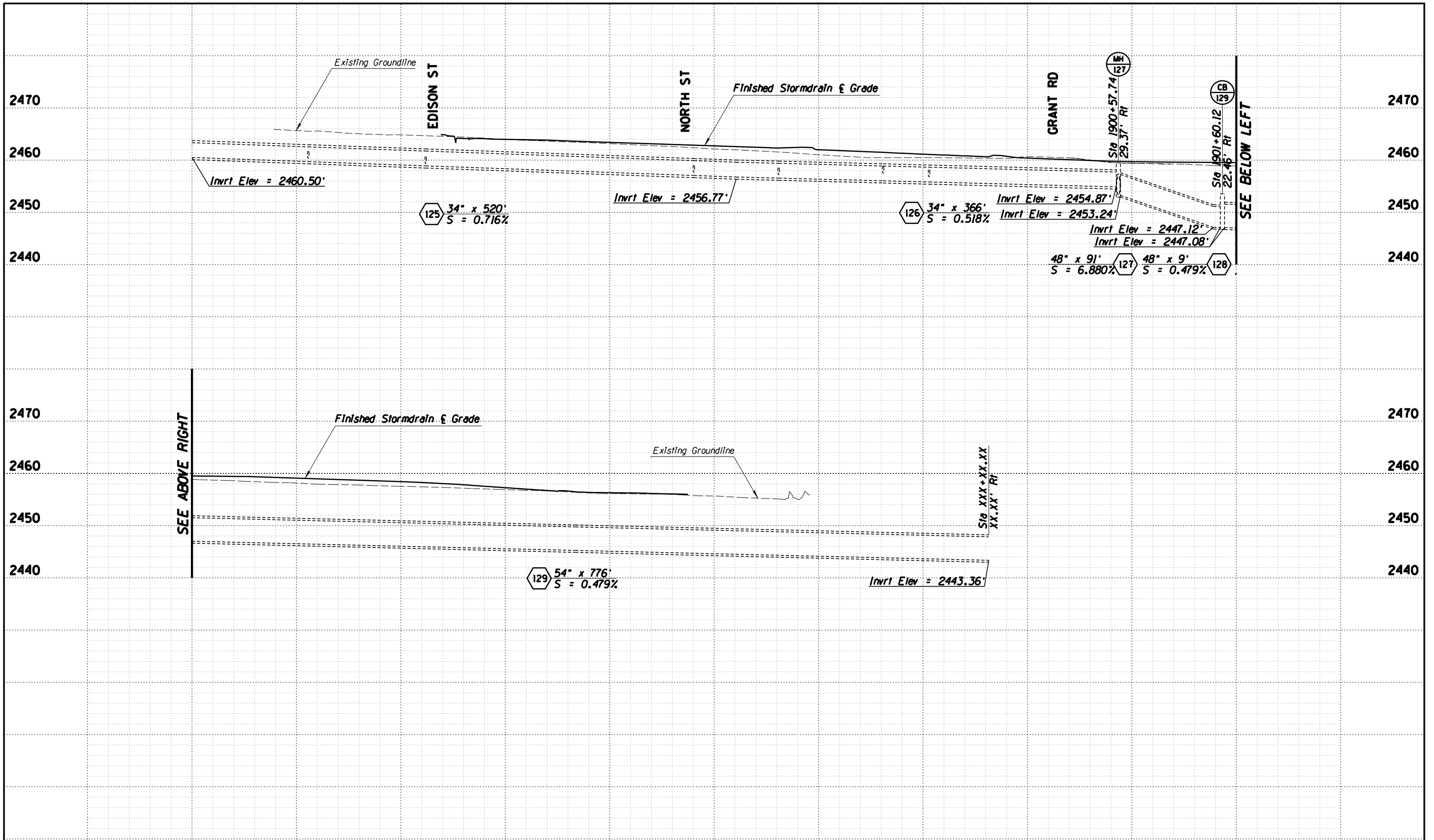

Kimley-Horn and Associates, Inc.
 © 2009 KIMLEY-HORN AND ASSOCIATES, INC.
 2210 East Fort Lowell Road, Suite 200
 Tucson, Arizona 85719 (520) 615-9191

DEPARTMENT OF TRANSPORTATION/ENGINEERING DIVISION		SD29
SWAN ROAD STORM DRAIN PROFILE SHEET		OF SD29
	DSN. BY K. Walker 11/09 DRWN. BY K. Silvester 11/09 CHKD. BY K. Silvester 11/09	REF. _____ SCALE: 1"=40' H 1"=5' V 222 OF 291
PLANS ARE NOT FOR CONSTRUCTION		PLAN NO. _____

NO.	DATE	REVISION	BY	CHKD.	APPR.