

MATCHLINE STA 96+50.00
SEE SHEET TS 02

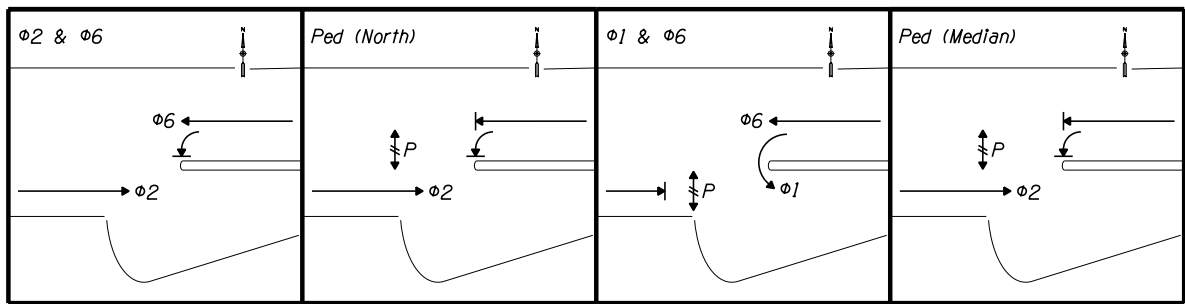

Kimley-Horn and Associates, Inc.
© 2009 KIMLEY-HORN AND ASSOCIATES, INC.
2210 East Fort Lowell Road, Suite 200
Tucson, Arizona 85719 (520) 615-9191

PLANS ARE NOT FOR CONSTRUCTION

DEPARTMENT OF TRANSPORTATION/ENGINEERING DIVISION				TS01
GRANT ROAD/ORACLE ROAD TRAFFIC SIGNAL LAYOUT				OF
	DSGN. BY G. Thurgood	11/09	REF. _____	SCALE: 1"=20' H.
	DRWN. BY G. Madrigal	11/09	_____	235
	CHKD. BY S. Shellenberger	11/09	PLAN NO. _____	OF
				291

NO.	DATE	REVISION	BY	CHKD.	APPR.



MATCHLINE STA 502+00.00
SEE SHEET TS 06

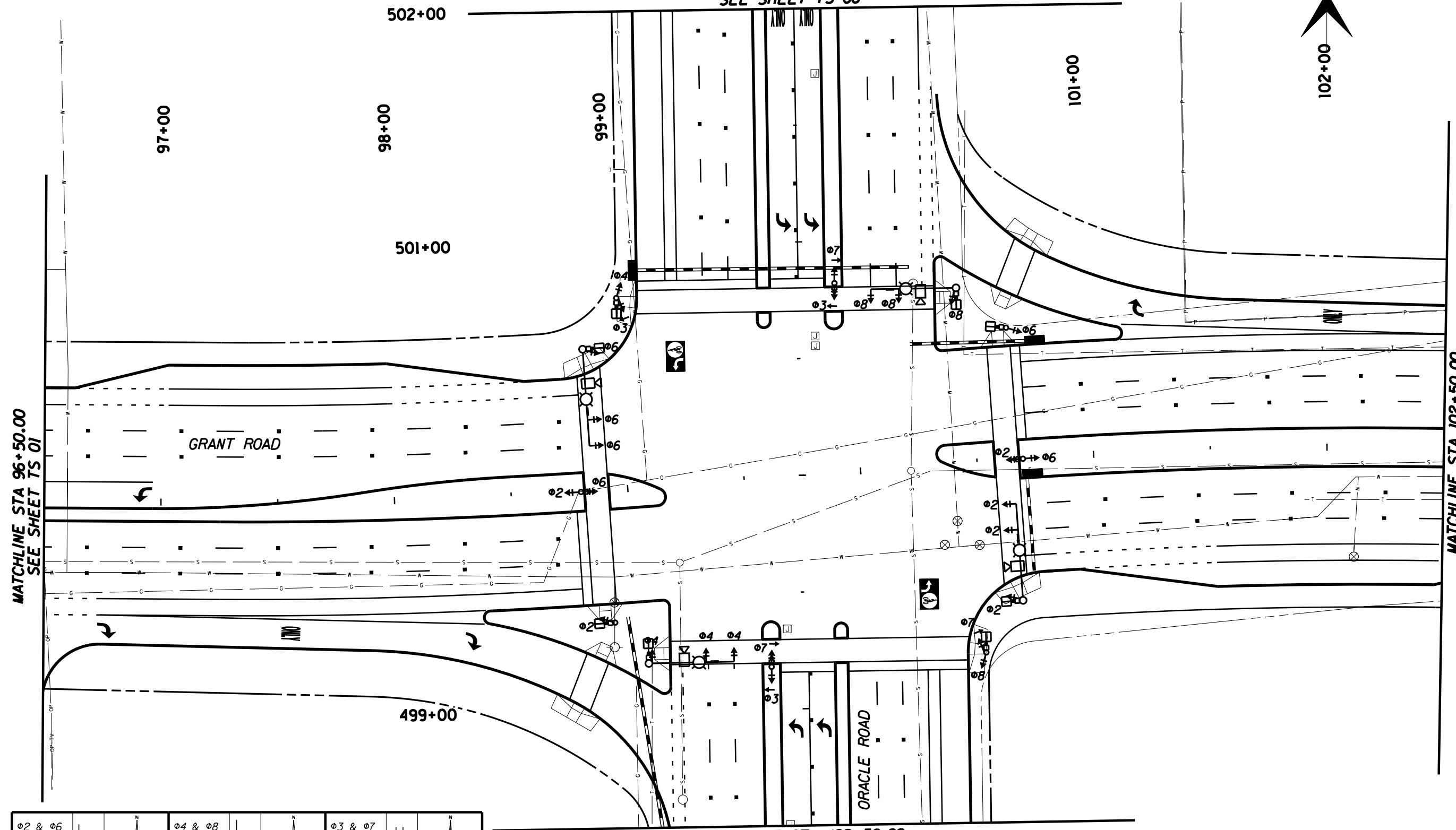

MATCHLINE STA 96+50.00
SEE SHEET TS 01

MATCHLINE STA 102+50.00
SEE SHEET TS 03

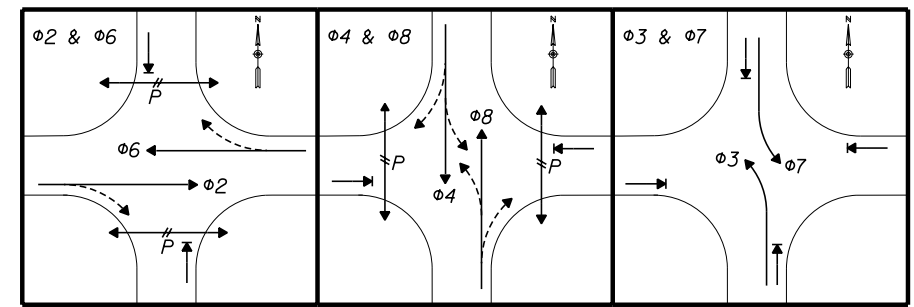

MATCHLINE STA 498+50.00
SEE SHEET TS 05



© 2009 KIMLEY-HORN AND ASSOCIATES, INC.
2210 East Fort Lowell Road, Suite 200
Tucson, Arizona 85719 (520) 615-9191

PLANS ARE NOT
FOR CONSTRUCTION

DEPARTMENT OF TRANSPORTATION/ENGINEERING DIVISION				TS02 OF TS56
GRANT ROAD/ORACLE ROAD TRAFFIC SIGNAL LAYOUT				
	DSGN. BY G. Thurgood	11/09	REF.	SCALE: 1"=20' H.
	DRWN. BY G. Madrigal	11/09		
	CHKD. BY S. Shellenberger	11/09	PLAN NO.	
				236 OF 291

NO.	DATE	REVISION	BY	CHKD.	APPR.

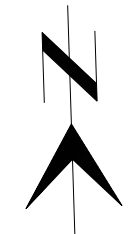

103+00

104+00

105+00

106+00

107+00

108+00

109+00

MATCHLINE STA 102+50.00
SEE SHEET TS 02

MATCHLINE STA 108+50.00
SEE SHEET TS 04

GRANT ROAD



© 2009 KIMLEY-HORN AND ASSOCIATES, INC.
2210 East Fort Lowell Road, Suite 200
Tucson, Arizona 85719 (520) 615-9191

NO.	DATE	REVISION	BY	CHKD.	APPR.

PLANS ARE NOT
FOR CONSTRUCTION

DEPARTMENT OF TRANSPORTATION/ENGINEERING DIVISION

GRANT ROAD/ORACLE ROAD
TRAFFIC SIGNAL LAYOUT



DSGN. BY **G. Thurgood** 11/09
DRWN. BY **G. Madrigal** 11/09
CHKD. BY **S. Shellenberger** 11/09

REF. _____ SCALE: 1"=20' H.
PLAN NO. _____

TS03
OF
TS56

237
OF
291

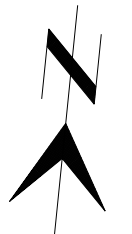

109+00

110+00

111+00

112+00

113+00

114+00

MATCHLINE STA 108+50.00
SEE SHEET TS 03

MATCHLINE STA 114+50.00
SEE SHEET TS 07

GRANT ROAD

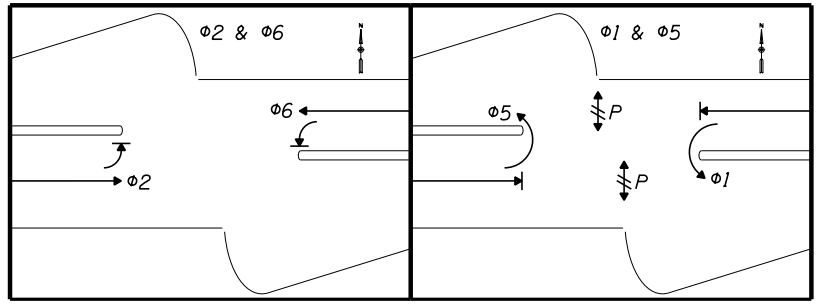
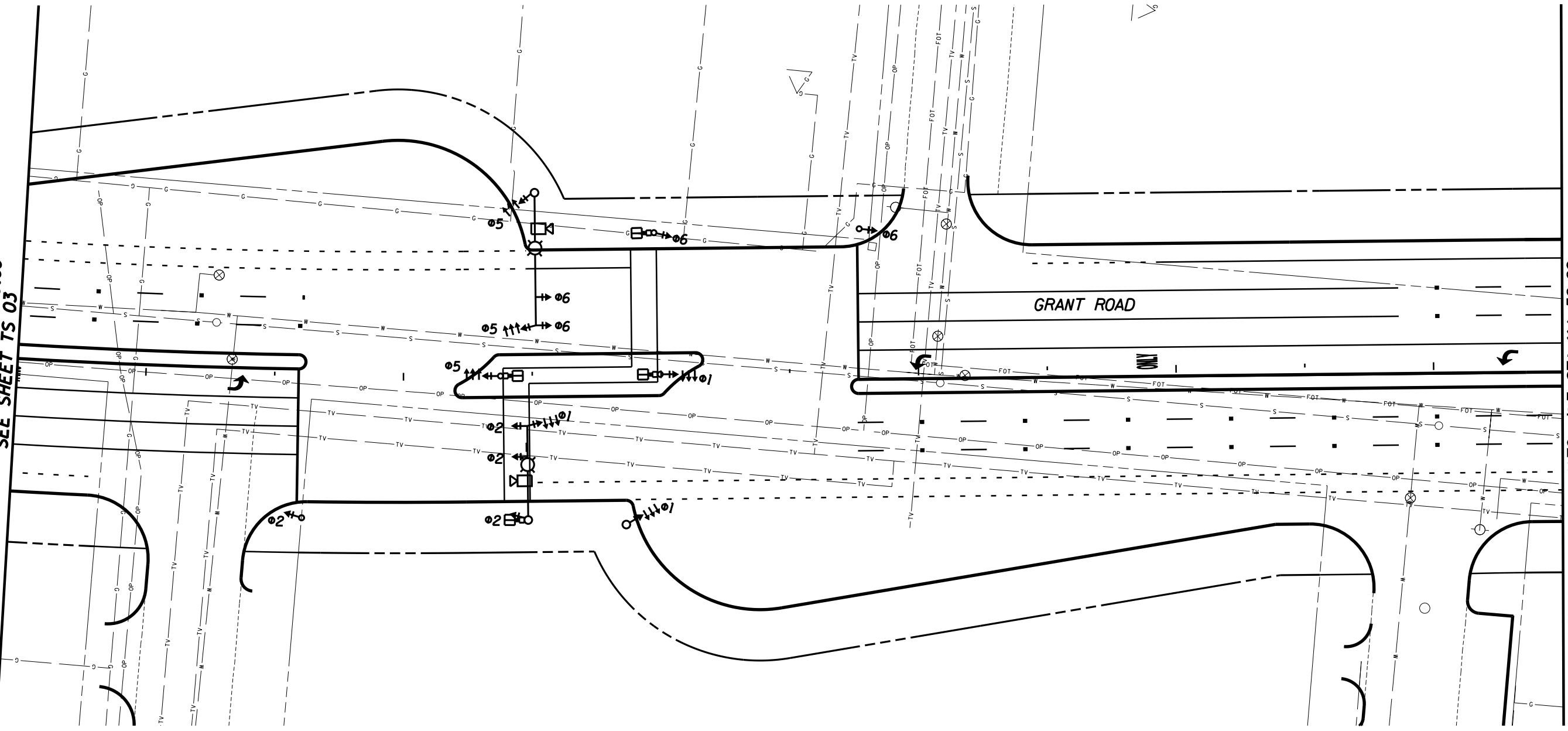

**Kimley-Horn
and Associates, Inc.**

© 2009 KIMLEY-HORN AND ASSOCIATES, INC.
2210 East Fort Lowell Road, Suite 200
Tucson, Arizona 85719 (520) 615-9191

NO.	DATE	REVISION	BY	CHKD.	APPR.

PLANS ARE NOT
FOR CONSTRUCTION

DEPARTMENT OF TRANSPORTATION/ENGINEERING DIVISION

**GRANT ROAD/ORACLE ROAD/STONE AVE
TRAFFIC SIGNAL LAYOUT**



DSGN. BY **G. Thurgood**
DRWN. BY **G. Madrigal**
CHKD. BY **S. Shellenberger**

11/09 REF. _____ SCALE: 1"=20' H.
11/09
11/09 PLAN NO. _____

TS04
OF
TS56

238
OF
291

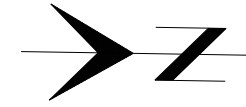

494+00

495+00

496+00

497+00

498+00

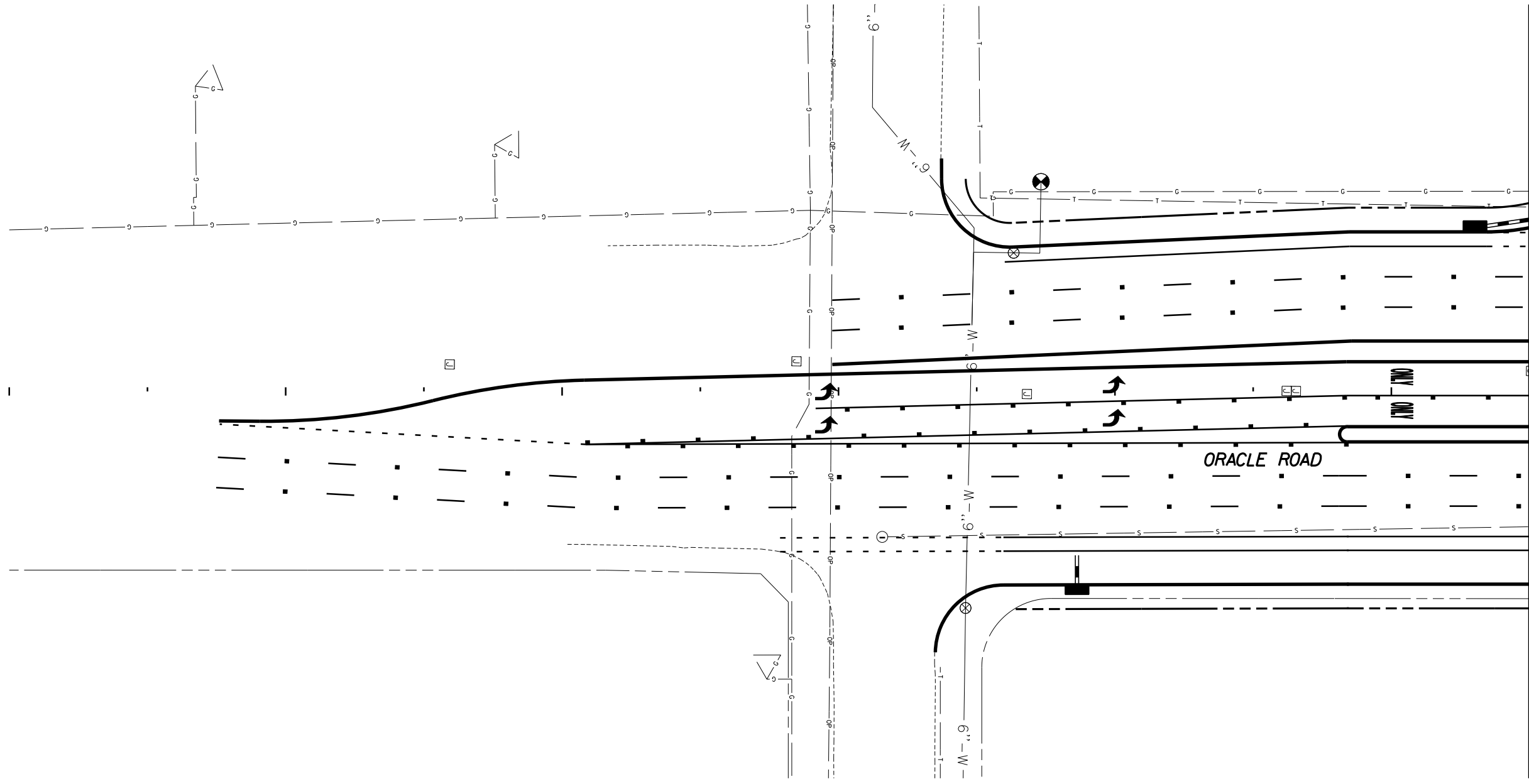

MATCHLINE STA 498+50.00
SEE SHEET TS 02



© 2009 KIMLEY-HORN AND ASSOCIATES, INC.
2210 East Fort Lowell Road, Suite 200
Tucson, Arizona 85719 (520) 615-9191

PLANS ARE NOT
FOR CONSTRUCTION

DEPARTMENT OF TRANSPORTATION/ENGINEERING DIVISION

GRANT ROAD/ORACLE ROAD
TRAFFIC SIGNAL LAYOUT



DSGN. BY **G. Thurgood** 11/09
DRWN. BY **G. Madrigal** 11/09
CHKD. BY **S. Shellenberger** 11/09

REF. _____ SCALE: 1"=20' H.
PLAN NO. _____

TS05
OF
TS56

239
OF
291

NO.	DATE	REVISION	BY	CHKD.	APPR.

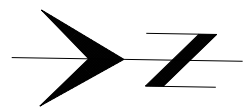

502+00

503+00

504+00

505+00

506+00

507+00

508+00

MATCHLINE STA 502+00.00
SEE SHEET TS 02

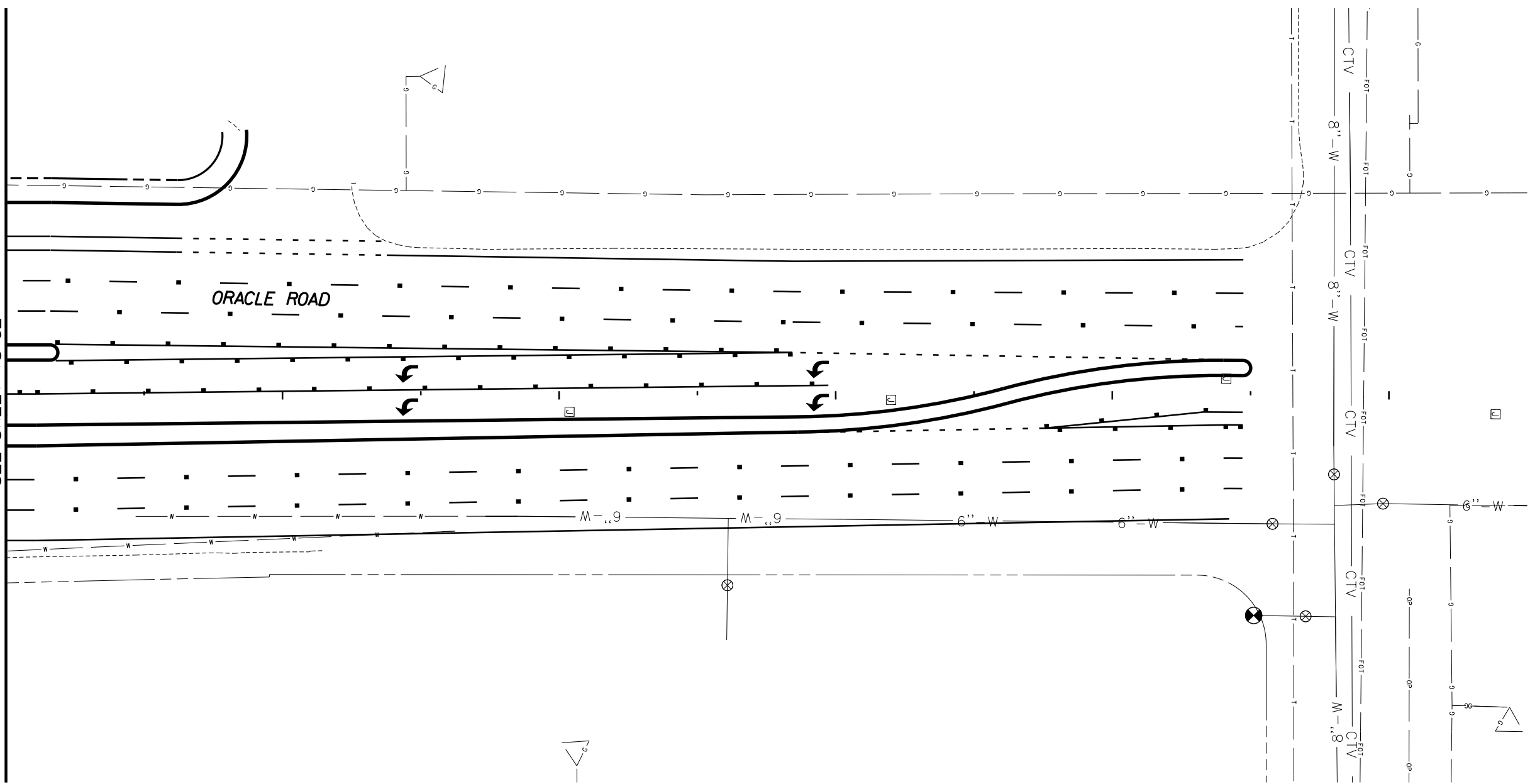

© 2009 KIMLEY-HORN AND ASSOCIATES, INC.
2210 East Fort Lowell Road, Suite 200
Tucson, Arizona 85719 (520) 615-9191

NO.	DATE	REVISION	BY	CHKD.	APPR.

PLANS ARE NOT
FOR CONSTRUCTION

DEPARTMENT OF TRANSPORTATION/ENGINEERING DIVISION

GRANT ROAD/ORACLE ROAD
TRAFFIC SIGNAL LAYOUT



DSGN. BY G. Thurgood	11/09	REF.	SCALE: 1"=20' H.
DRWN. BY G. Madrigal	11/09		
CHKD. BY S. Shellenberger	11/09	PLAN NO.	

TS06
OF
TS56

240
OF
291

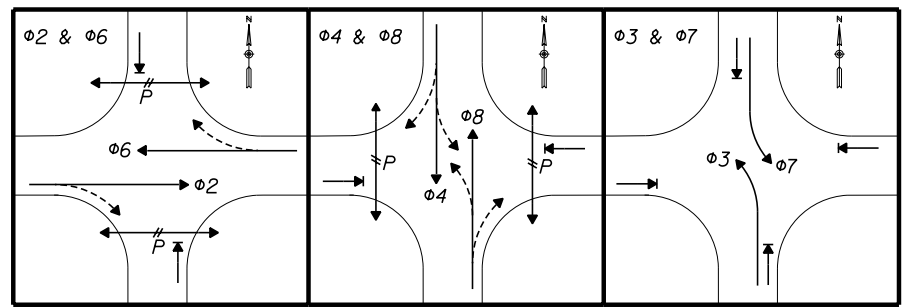
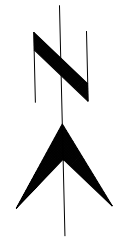
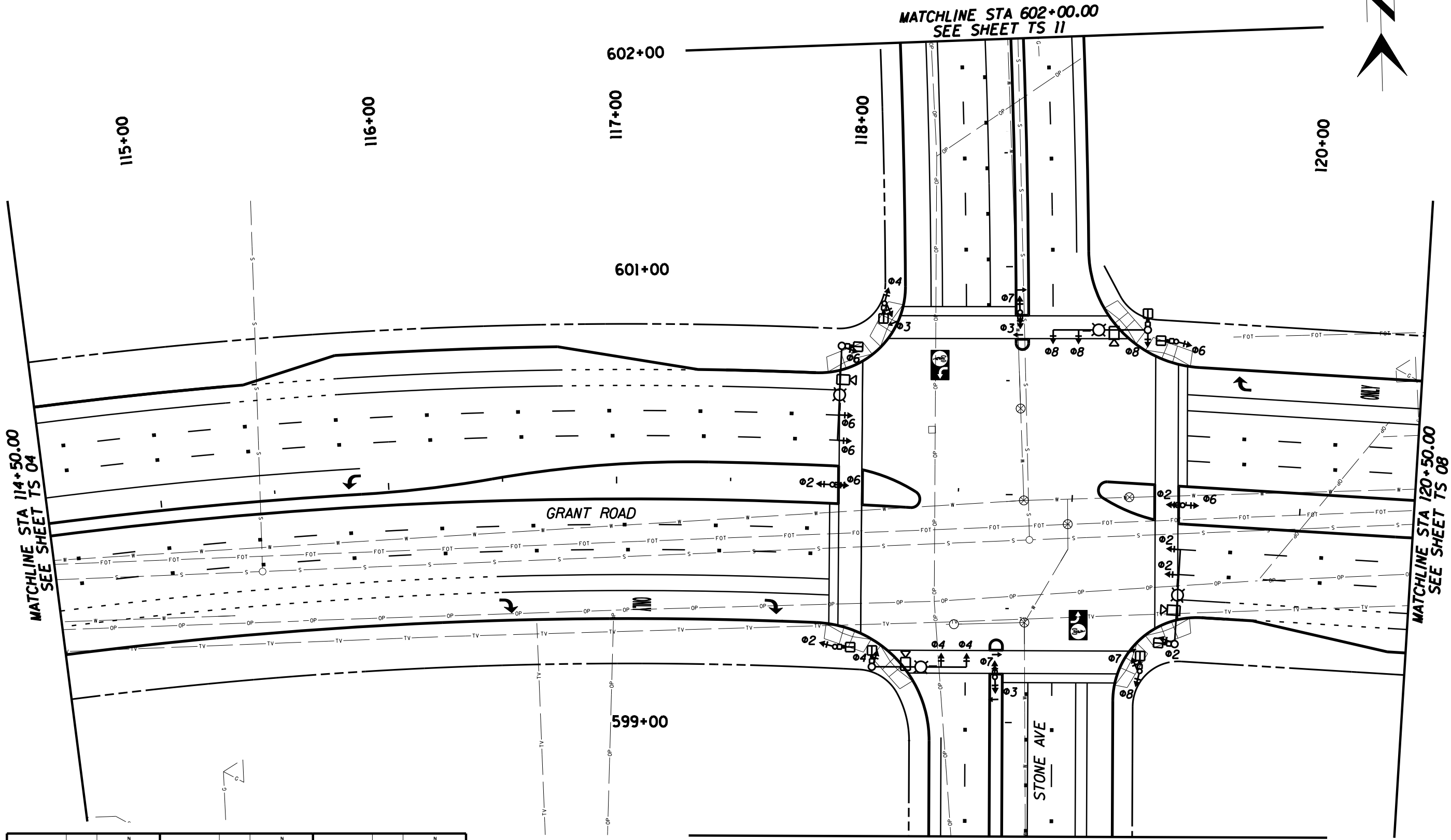

Kimley-Horn and Associates, Inc.
 © 2009 KIMLEY-HORN AND ASSOCIATES, INC.
 2210 East Fort Lowell Road, Suite 200
 Tucson, Arizona 85719 (520) 615-9191

PLANS ARE NOT FOR CONSTRUCTION

NO.	DATE	REVISION	BY	CHKD.	APPR.

DEPARTMENT OF TRANSPORTATION/ENGINEERING DIVISION

GRANT ROAD/STONE AVE TRAFFIC SIGNAL LAYOUT

	DSN. BY G. Thurgood 11/09	REF.	SCALE: 1"=20' H.	TS07 OF TS56
	DRWN. BY G. Madrigal 11/09			241 OF 291
	CHKD. BY S. Shellenberger 11/09	PLAN NO.		

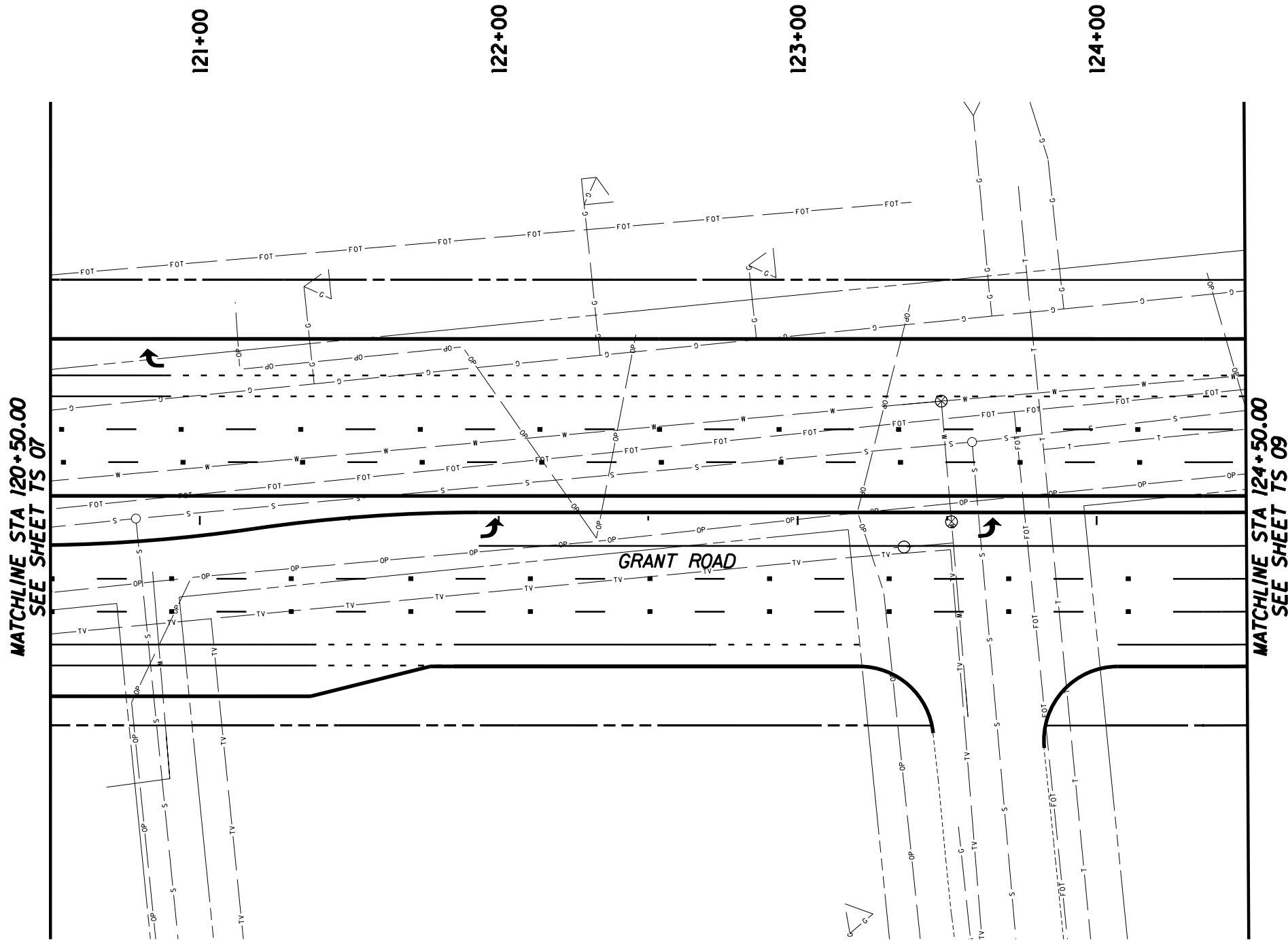
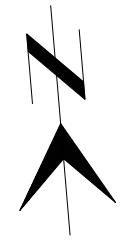

MATCHLINE STA 120+50.00
SEE SHEET TS 07

MATCHLINE STA 124+50.00
SEE SHEET TS 09



© 2009 KIMLEY-HORN AND ASSOCIATES, INC.
2210 East Fort Lowell Road, Suite 200
Tucson, Arizona 85719 (520) 615-9191

NO.	DATE	REVISION	BY	CHKD.	APPR.

PLANS ARE NOT
FOR CONSTRUCTION

DEPARTMENT OF TRANSPORTATION/ENGINEERING DIVISION

GRANT ROAD/STONE AVE
TRAFFIC SIGNAL LAYOUT



DSGN. BY G. Thurgood	11/09	REF.	SCALE: 1"=20' H.
DRWN. BY G. Madrigal	11/09		
CHKD. BY S. Shellenberger	11/09	PLAN NO.	

TS08
OF
TS56

242
OF
291

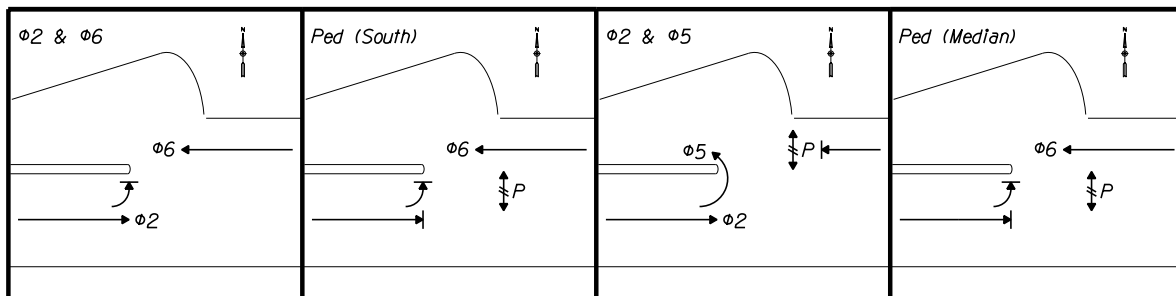
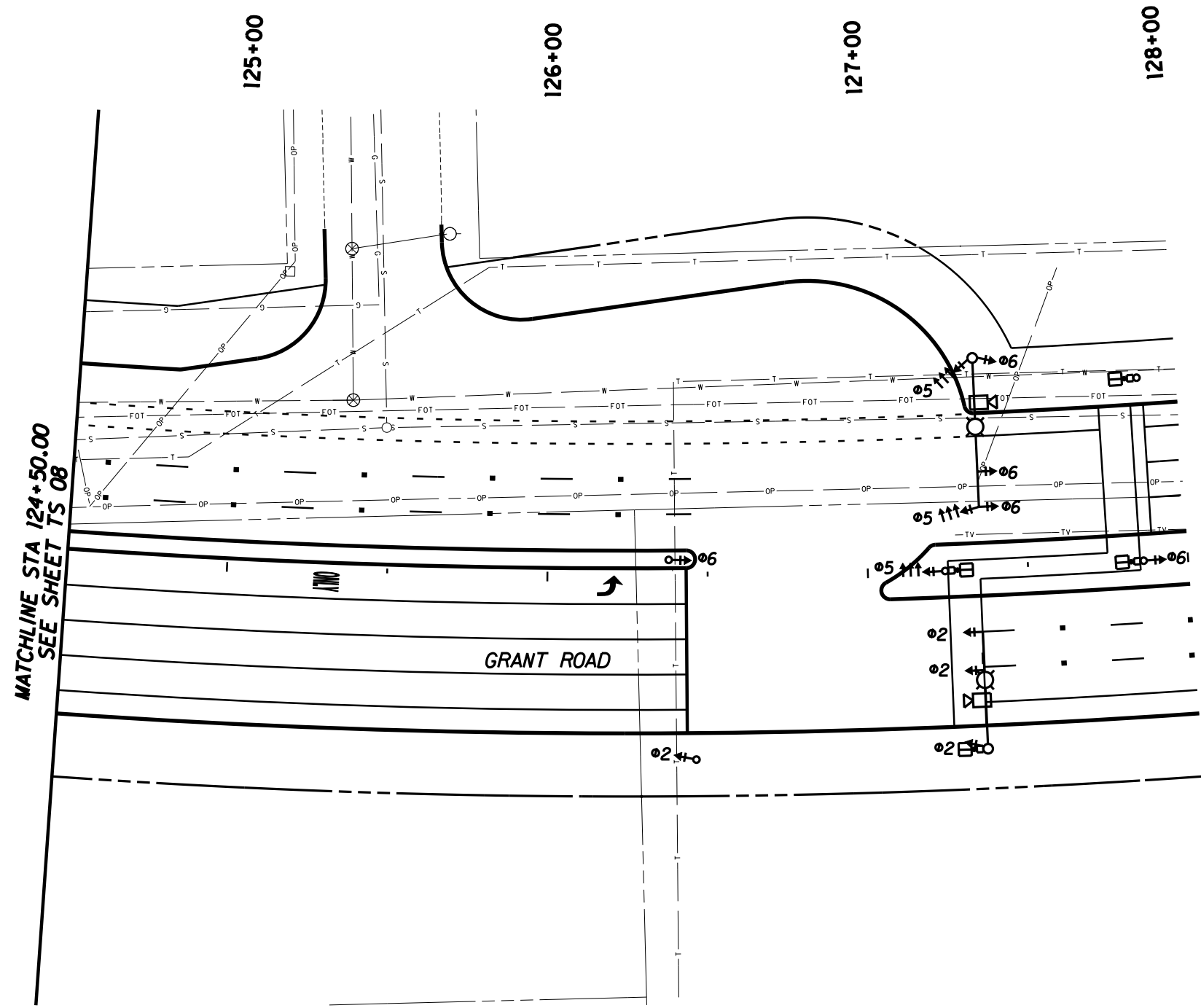

Kimley-Horn and Associates, Inc.
 © 2009 KIMLEY-HORN AND ASSOCIATES, INC.
 2210 East Fort Lowell Road, Suite 200
 Tucson, Arizona 85719 (520) 615-9191

PLANS ARE NOT FOR CONSTRUCTION

DEPARTMENT OF TRANSPORTATION/ENGINEERING DIVISION				TS09 OF TS56
GRANT ROAD/STONE AVE TRAFFIC SIGNAL LAYOUT				
	DSGN. BY G. Thurgood	11/09	REF. _____	SCALE: 1"=20' H. 243 OF 291
	DRWN. BY G. Madrigal	11/09	_____	
	CHKD. BY S. Shellenberger	11/09	PLAN NO. _____	

NO.	DATE	REVISION	BY	CHKD.	APPR.

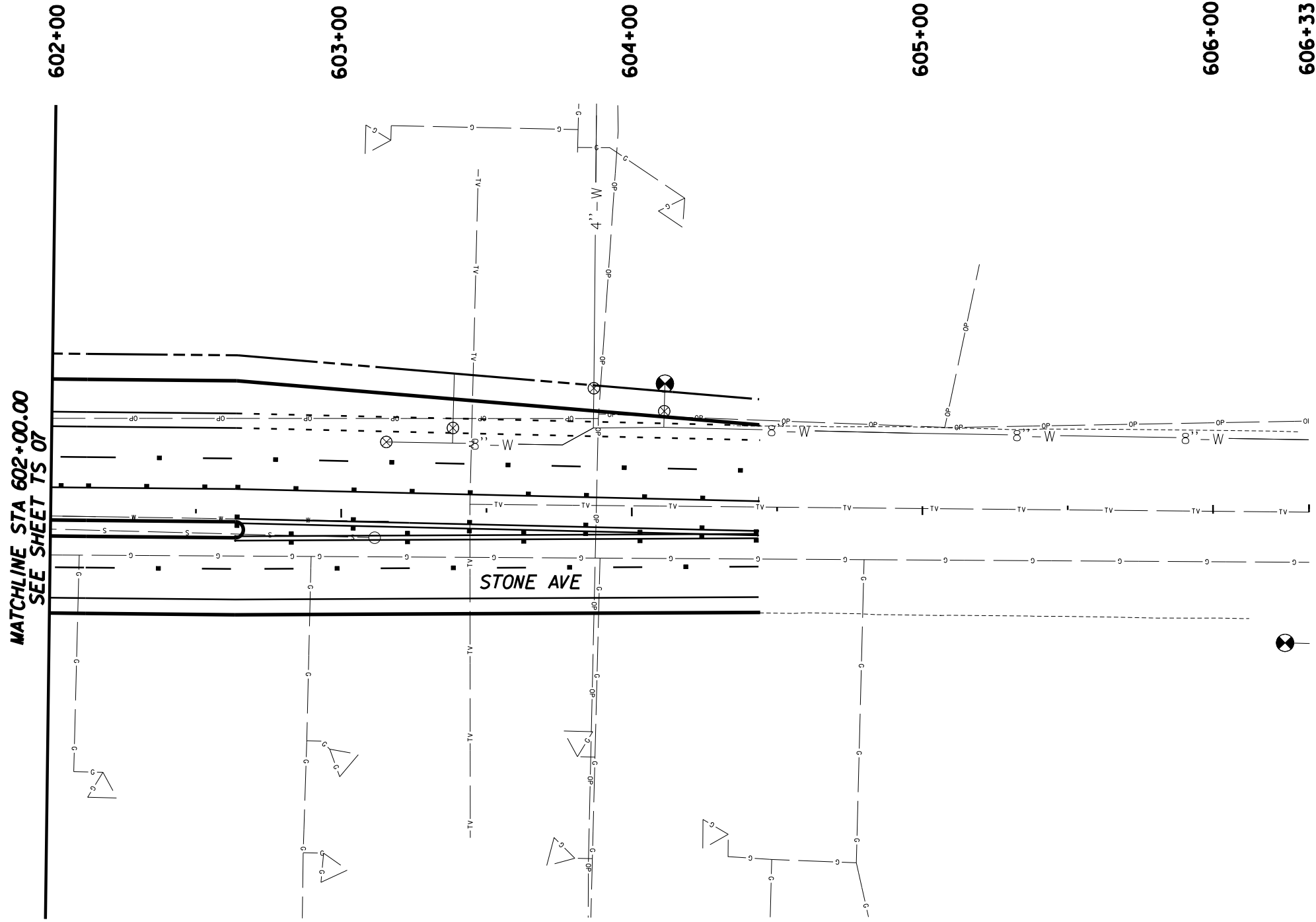
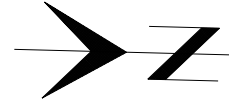

© 2009 KIMLEY-HORN AND ASSOCIATES, INC.
 2210 East Fort Lowell Road, Suite 200
 Tucson, Arizona 85719 (520) 615-9191

NO.	DATE	REVISION	BY	CHKD.	APPR.

PLANS ARE NOT
FOR CONSTRUCTION

DEPARTMENT OF TRANSPORTATION/ENGINEERING DIVISION

GRANT ROAD/STONE AVE
TRAFFIC SIGNAL LAYOUT



DSGN. BY G. Thurgood	11/09	REF.	SCALE: 1"=20' H.
DRWN. BY G. Madrigal	11/09		
CHKD. BY S. Shellenberger	11/09	PLAN NO.	

TS11
OF
TS56

245
OF
291



129+00

130+00

131+00

133+00

134+00

135+00

701+00

698+00

697+00

GRANT ROAD

6TH AVE

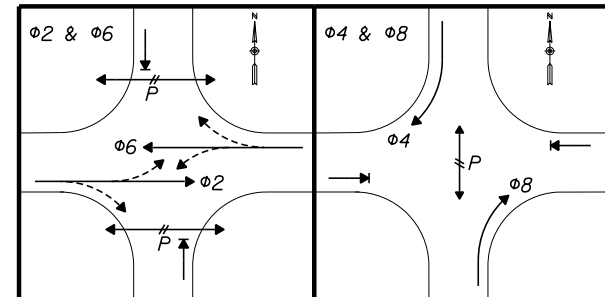

Kimley-Horn and Associates, Inc.
 © 2009 KIMLEY-HORN AND ASSOCIATES, INC.
 2210 East Fort Lowell Road, Suite 200
 Tucson, Arizona 85719 (520) 615-9191

NO.	DATE	REVISION	BY	CHKD.	APPR.

PLANS ARE NOT FOR CONSTRUCTION

DEPARTMENT OF TRANSPORTATION/ENGINEERING DIVISION

GRANT ROAD/6TH AVE TRAFFIC SIGNAL LAYOUT

	DSGN. BY G. Thurgood	11/09	REF.	SCALE: 1"=20' H.	TS12 OF TS56 246 OF 291
	DRWN. BY G. Madrigal	11/09			
	CHKD. BY S. Shellenberger	11/09	PLAN NO.		

143+00

144+00

145+00

146+00

147+00

148+00

149+00

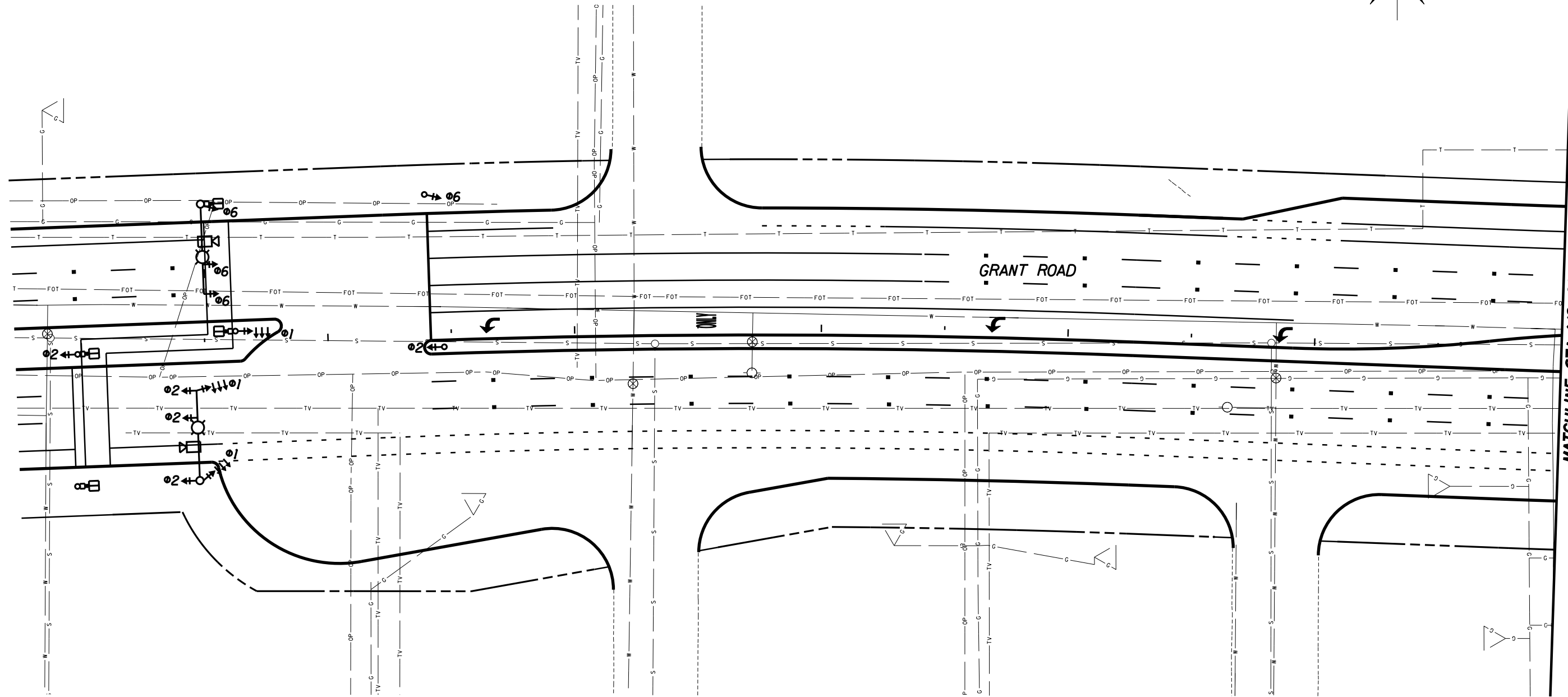
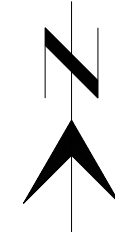

MATCHLINE STA 149+00.00
SEE SHEET TS 15

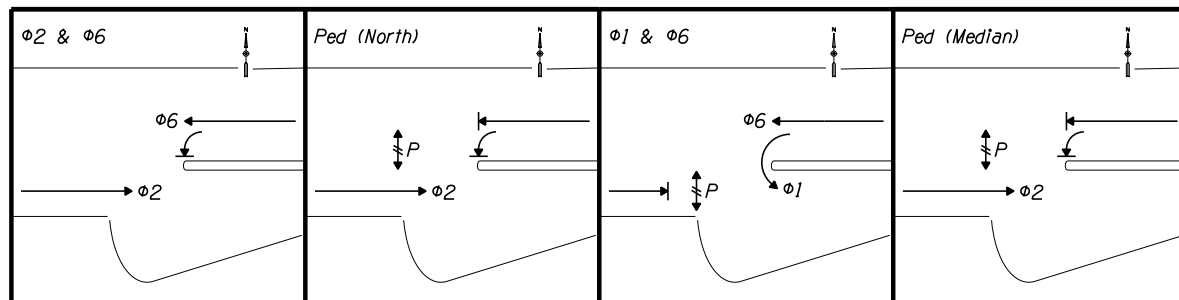

© 2009 KIMLEY-HORN AND ASSOCIATES, INC.
2210 East Fort Lowell Road, Suite 200
Tucson, Arizona 85719 (520) 615-9191

PLANS ARE NOT
FOR CONSTRUCTION

DEPARTMENT OF TRANSPORTATION/ENGINEERING DIVISION

GRANT ROAD/1ST AVE
TRAFFIC SIGNAL LAYOUT

CITY OF TUCSON	DSGN. BY G. Thurgood	11/09	REF.	SCALE: 1"=20' H.	248 OF 291
	DRWN. BY G. Madrigal	11/09			
	CHKD. BY S. Shellenberger	11/09	PLAN NO.		

NO.	DATE	REVISION	BY	CHKD.	APPR.

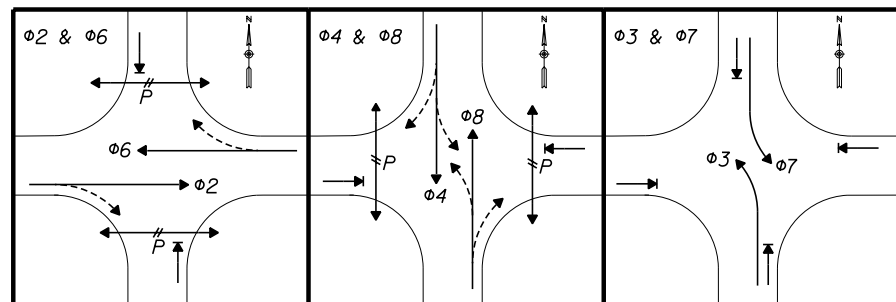
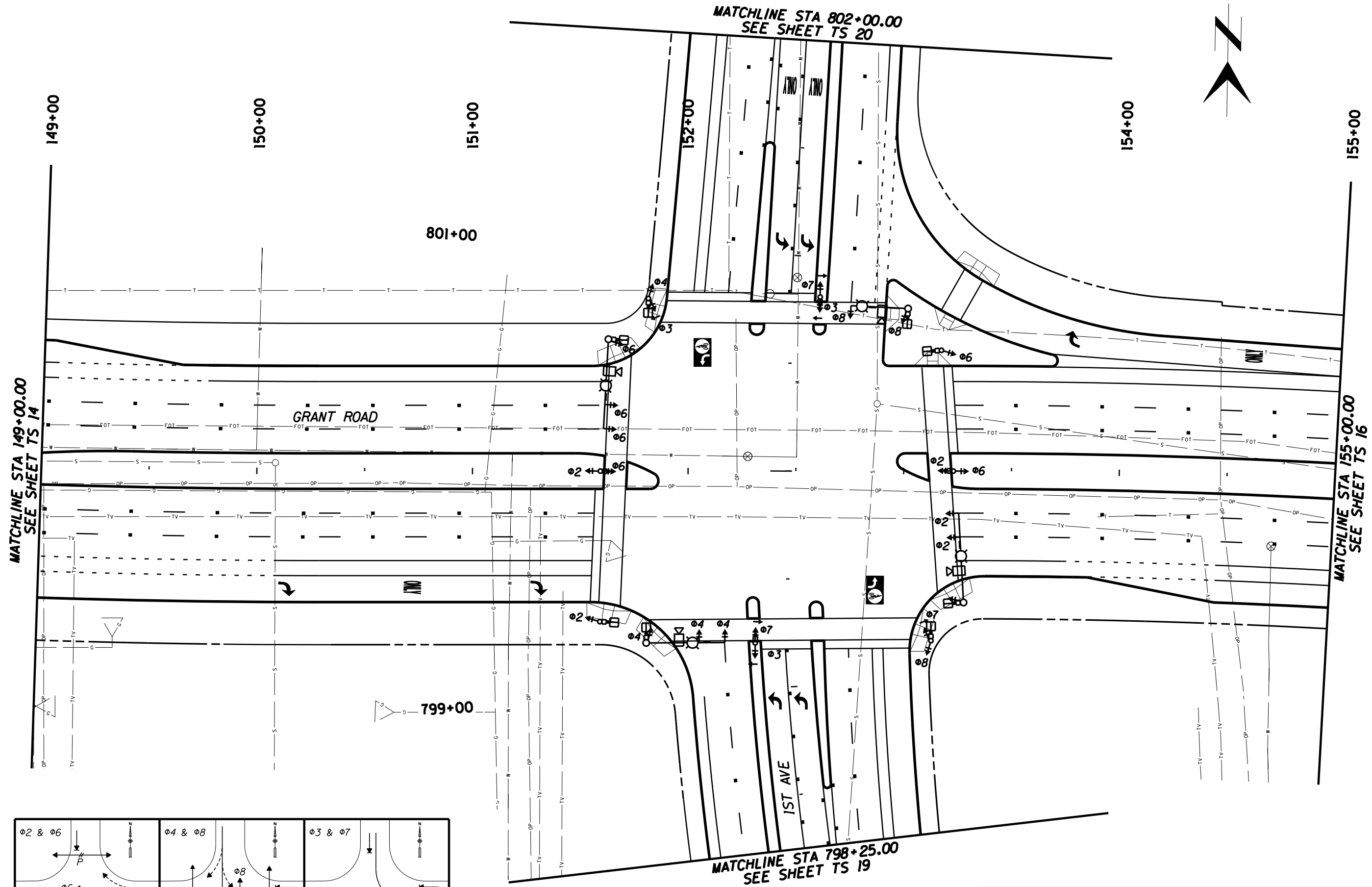

Kimley-Horn and Associates, Inc.
 © 2009 KIMLEY-HORN AND ASSOCIATES, INC.
 2210 East Fort Lowell Road, Suite 200
 Tucson, Arizona 85719 (520) 615-9191

PLANS ARE NOT FOR CONSTRUCTION

NO.	DATE	REVISION	BY	CHKD.	APPR.

DEPARTMENT OF TRANSPORTATION/ENGINEERING DIVISION				TS15 OF TS56
GRANT ROAD/1ST AVE TRAFFIC SIGNAL LAYOUT				
	DSGN. BY G. Thurgood	11/09	REF. _____	SCALE: 1"=20' H.
	DRWN. BY G. Madrigal	11/09		
	CHKD. BY S. Shellenberger	11/09	PLAN NO. _____	
				249 OF 291

155+00

156+00

157+00

158+00

159+00

160+00

161+00

MATCHLINE STA 155+00.00
SEE SHEET TS 15

MATCHLINE STA 161+00.00
SEE SHEET TS 17

GRANT ROAD

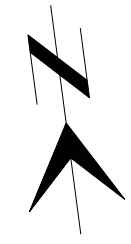

© 2009 KIMLEY-HORN AND ASSOCIATES, INC.
2210 East Fort Lowell Road, Suite 200
Tucson, Arizona 85719 (520) 615-9191

NO.	DATE	REVISION	BY	CHKD.	APPR.

PLANS ARE NOT
FOR CONSTRUCTION

DEPARTMENT OF TRANSPORTATION/ENGINEERING DIVISION				TS16 OF TS56
GRANT ROAD/1ST AVE TRAFFIC SIGNAL LAYOUT				250 OF 291
CITY OF TUCSON	DSGN. BY G. Thurgood	11/09	REF.	SCALE: 1"=20' H.
	DRWN. BY G. Madrigal	11/09		
	CHKD. BY S. Shellenberger	11/09	PLAN NO.	

MATCHLINE STA 161+00.00
SEE SHEET TS 16

MATCHLINE STA 167+00.00
SEE SHEET TS 18

161+00

162+00

163+00

164+00

165+00

166+00

167+00

GRANT ROAD

PARK AVE

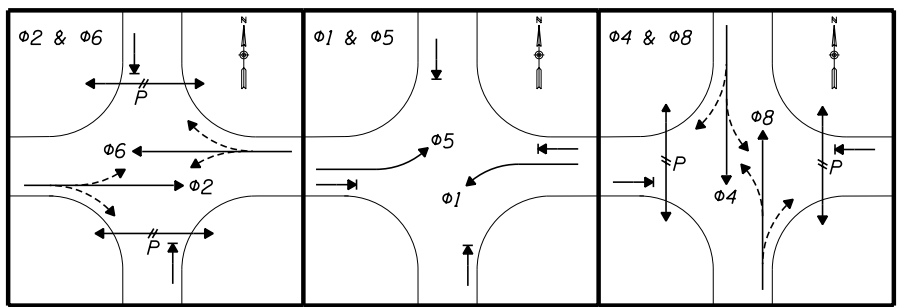
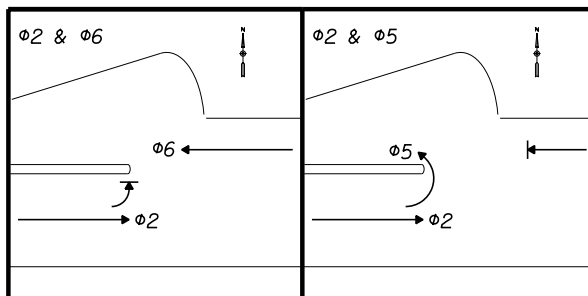

Kimley-Horn and Associates, Inc.
© 2009 KIMLEY-HORN AND ASSOCIATES, INC.
2210 East Fort Lowell Road, Suite 200
Tucson, Arizona 85719 (520) 615-9191

NO.	DATE	REVISION	BY	CHKD.	APPR.

PLANS ARE NOT FOR CONSTRUCTION

DEPARTMENT OF TRANSPORTATION/ENGINEERING DIVISION		TS17
GRANT ROAD/1ST AVE/PARK AVE TRAFFIC SIGNAL LAYOUT		OF TS56
	DSN. BY G. Thurgood 11/09 DRWN. BY G. Madruga 11/09 CHKD. BY S. Shellenberger 11/09	REF. _____ SCALE: 1"=20' H. PLAN NO. _____
	251	OF
	291	OF

MATCHLINE STA 167+00.00
SEE SHEET TS 17

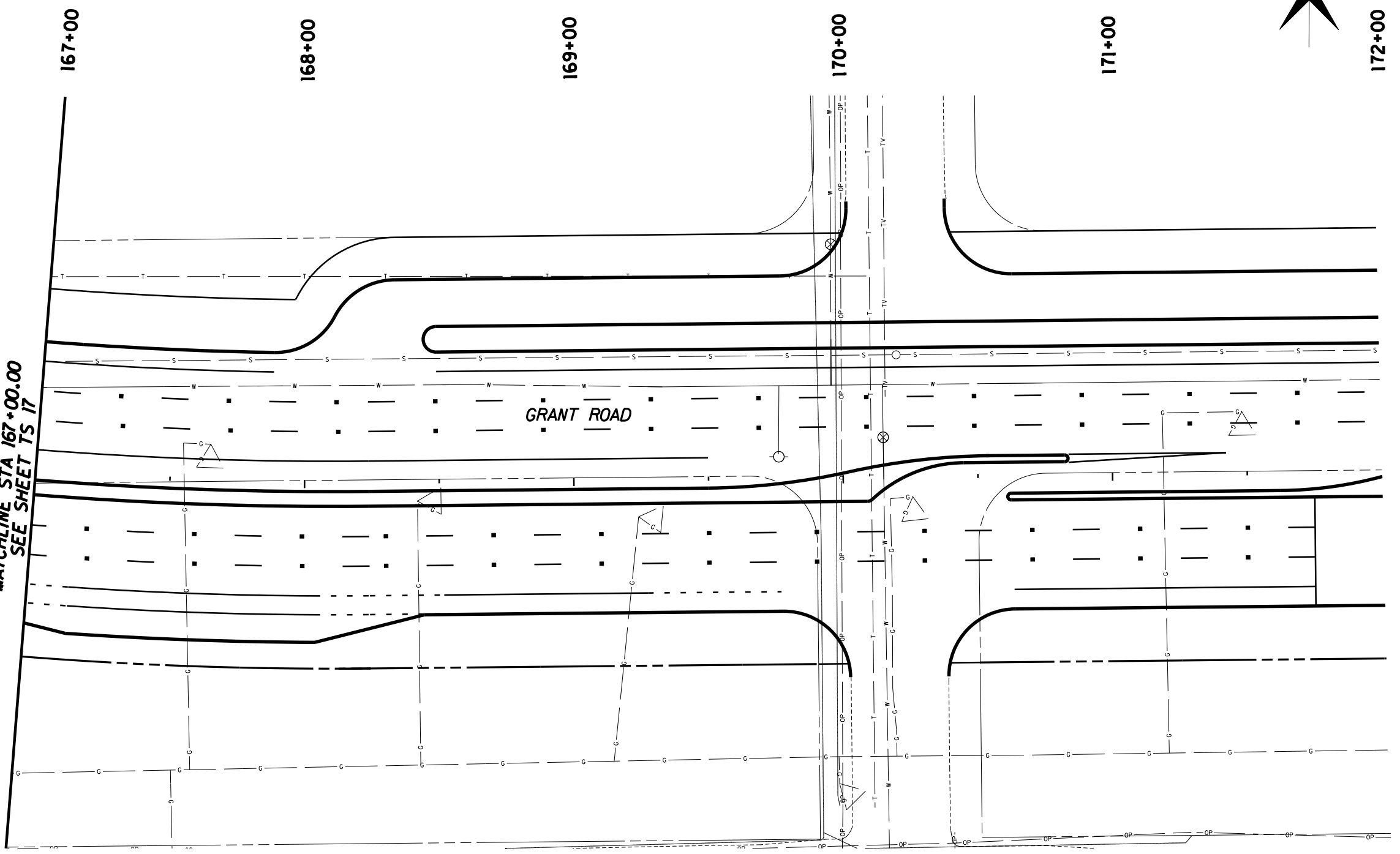

Kimley-Horn and Associates, Inc.

© 2009 KIMLEY-HORN AND ASSOCIATES, INC.
2210 East Fort Lowell Road, Suite 200
Tucson, Arizona 85719 (520) 615-9191

NO.	DATE	REVISION	BY	CHKD.	APPR.

PLANS ARE NOT FOR CONSTRUCTION

DEPARTMENT OF TRANSPORTATION/ENGINEERING DIVISION

GRANT ROAD/PARK AVE TRAFFIC SIGNAL LAYOUT



DSGN. BY **G. Thurgood** 11/09
DRWN. BY **G. Madrigal** 11/09
CHKD. BY **S. Shellenberger** 11/09

REF. _____ SCALE: 1"=20' H.
PLAN NO. _____

TS18 OF TS56
252 OF 291

793+00

794+00

795+00

796+00

797+00

798+00

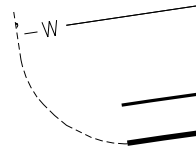
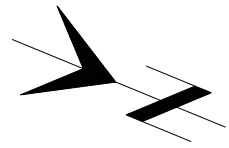

1ST AVE

MATCHLINE STA 798+25.00
SEE SHEET TS 15

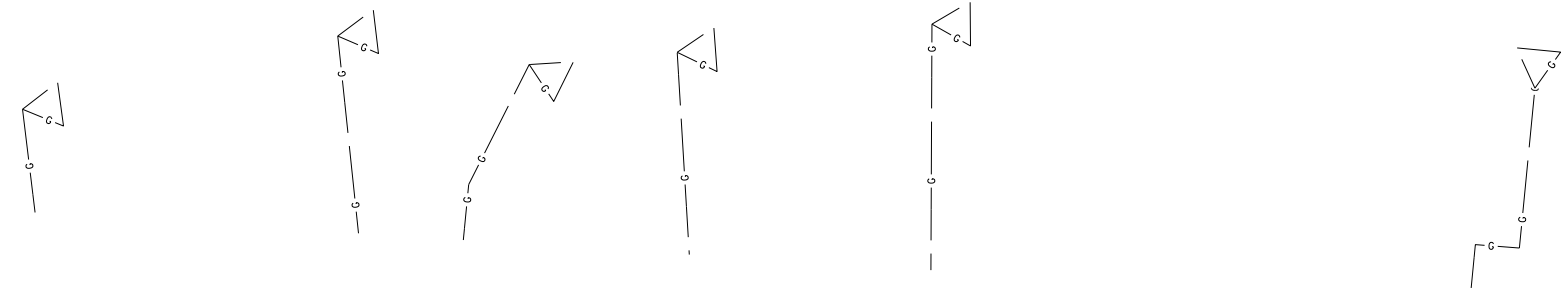
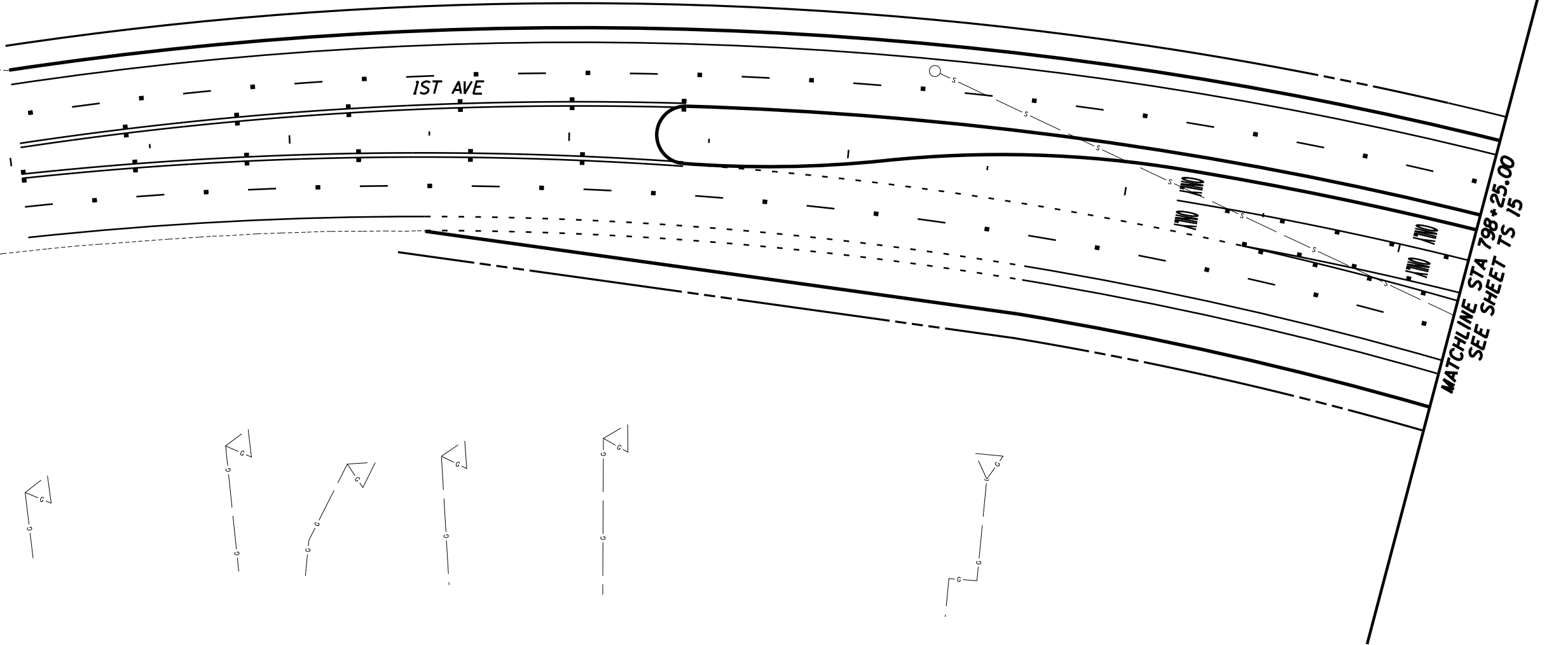

Kimley-Horn and Associates, Inc.

© 2009 KIMLEY-HORN AND ASSOCIATES, INC.
2210 East Fort Lowell Road, Suite 200
Tucson, Arizona 85719 (520) 615-9191

NO.	DATE	REVISION	BY	CHKD.	APPR.

PLANS ARE NOT FOR CONSTRUCTION

DEPARTMENT OF TRANSPORTATION/ENGINEERING DIVISION

GRANT ROAD/1ST AVE TRAFFIC SIGNAL LAYOUT



DSGN. BY G. Thurgood	11/09	REF.	SCALE: 1"=20' H.
DRWN. BY G. Madrigal	11/09		
CHKD. BY S. Shellenberger	11/09	PLAN NO.	

TS19 OF TS56

253 OF 291

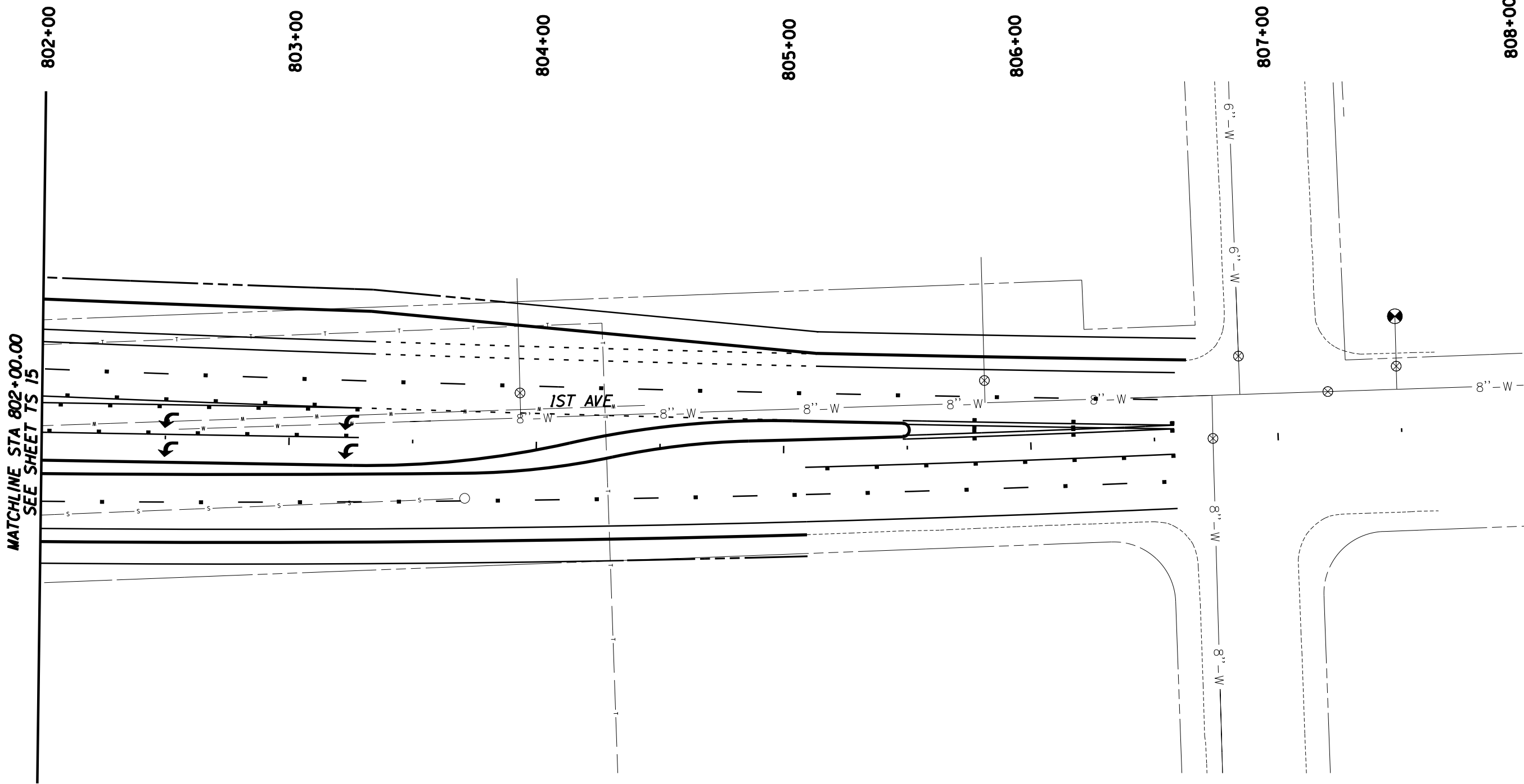
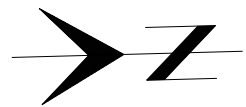

MATCHLINE STA 802+00.00
SEE SHEET TS 15



NO.	DATE	REVISION	BY	CHKD.	APPR.

PLANS ARE NOT
FOR CONSTRUCTION

DEPARTMENT OF TRANSPORTATION/ENGINEERING DIVISION

GRANT ROAD/1ST AVE
TRAFFIC SIGNAL LAYOUT

	DSGN. BY G. Thurgood	11/09	REF.	SCALE: 1"=20' H.
	DRWN. BY G. Madrigal	11/09		
	CHKD. BY S. Shellenberger	11/09	PLAN NO.	

TS20
OF
TS56

254
OF
291



171+00

172+00

173+00

174+00

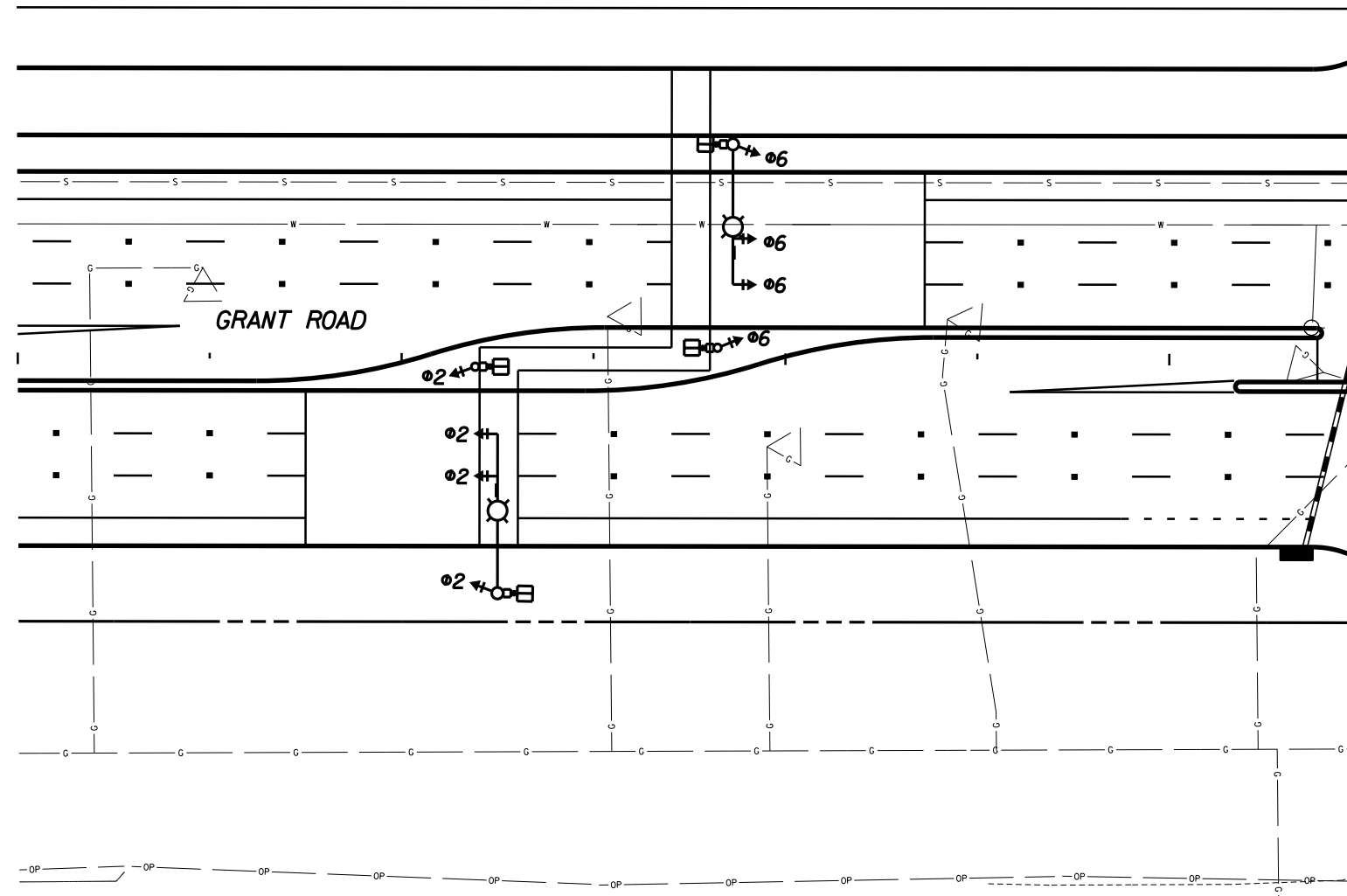

Ø2 & Ø6 	Ped (North) 	Ped (South)
Ø6 ←	← P	Ø6 ←
→ Ø2	→ Ø2	→ P

Kimley-Horn and Associates, Inc.
 © 2009 KIMLEY-HORN AND ASSOCIATES, INC.
 2210 East Fort Lowell Road, Suite 200
 Tucson, Arizona 85719 (520) 615-9191

PLANS ARE NOT FOR CONSTRUCTION

DEPARTMENT OF TRANSPORTATION/ENGINEERING DIVISION		TS21
GRANT ROAD PELICAN CROSSING TRAFFIC SIGNAL LAYOUT STA 173+00		OF TS56
	DESIGN BY G. Thurgood 11/09	SCALE: 1"=20' H.
	DRWN. BY G. Madrigal 11/09	255
	CHKD. BY S. Shellenberger 11/09	OF 291
	PLAN NO.	

NO.	DATE	REVISION	BY	CHKD.	APPR.

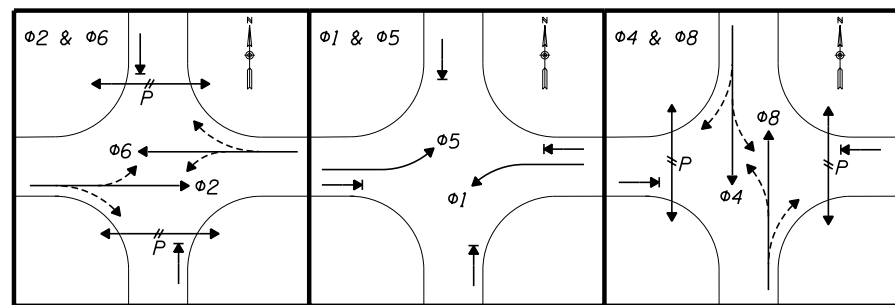
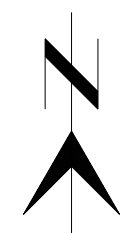
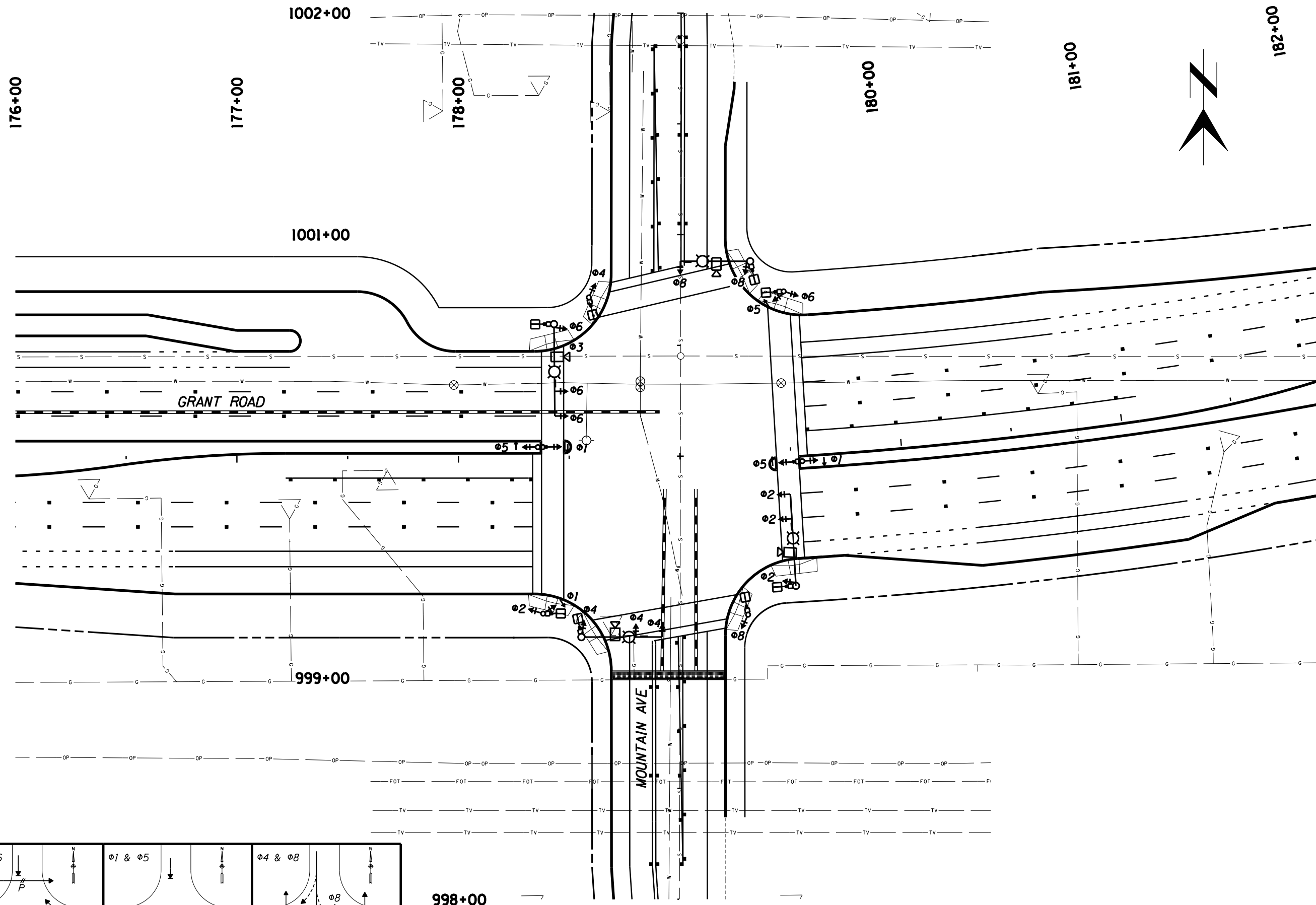

998+00



© 2009 KIMLEY-HORN AND ASSOCIATES, INC.
 2210 East Fort Lowell Road, Suite 200
 Tucson, Arizona 85719 (520) 615-9191

NO.	DATE	REVISION	BY	CHKD.	APPR.

DEPARTMENT OF TRANSPORTATION/ENGINEERING DIVISION				TS22
GRANT ROAD/MOUNTAIN AVE TRAFFIC SIGNAL LAYOUT				OF TS56
	DSGN. BY G. Thurgood	11/09	REF.	SCALE: 1"=20' H.
	DRWN. BY G. Madrigal	11/09		
	CHKD. BY S. Shellenberger	11/09	PLAN NO.	
				256 OF 291

PLANS ARE NOT
FOR CONSTRUCTION

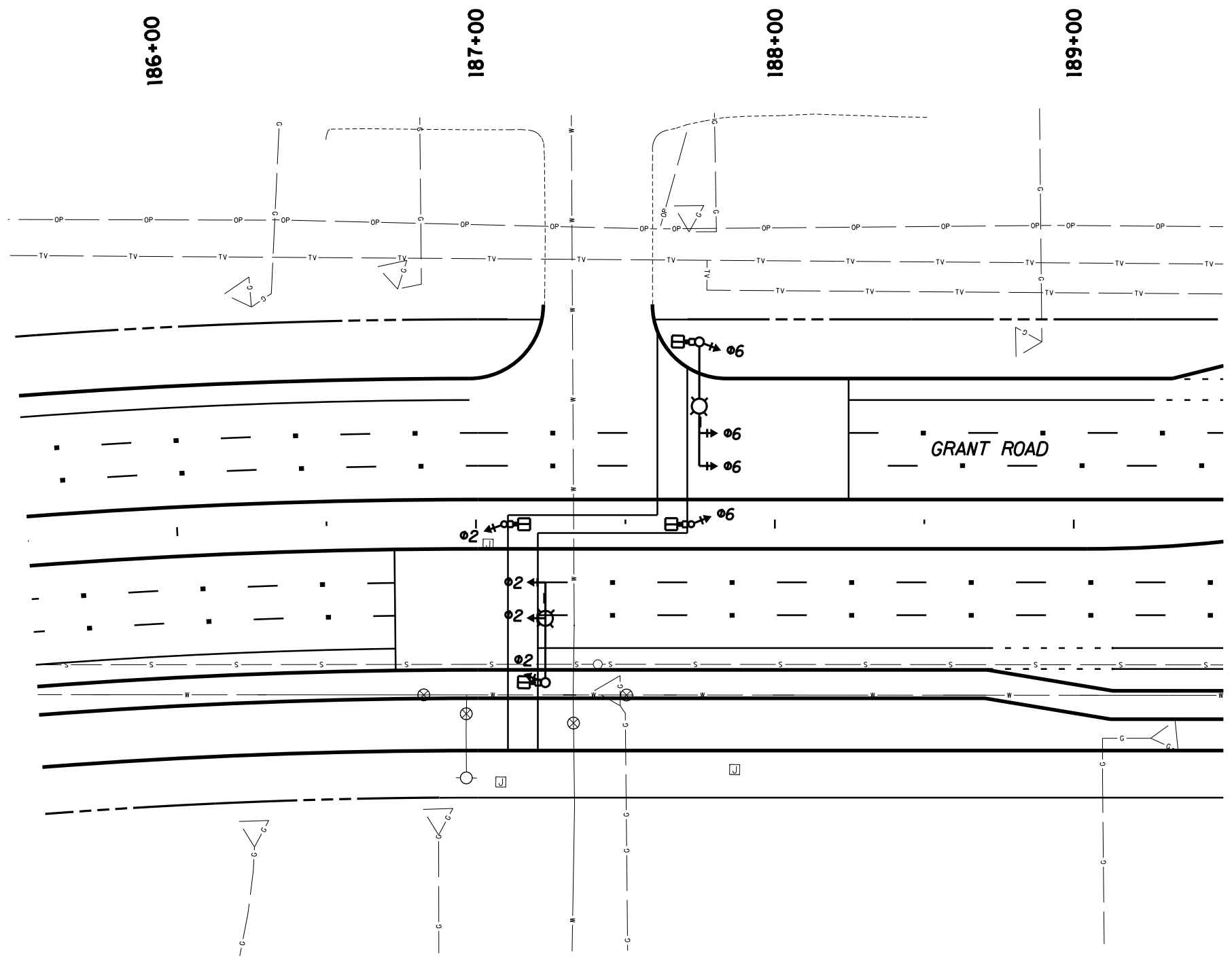
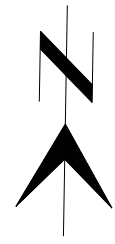

<p>φ2 & φ6</p>	<p>Ped (North)</p>	<p>Ped (South)</p>

Kimley-Horn and Associates, Inc.
 © 2009 KIMLEY-HORN AND ASSOCIATES, INC.
 2210 East Fort Lowell Road, Suite 200
 Tucson, Arizona 85719 (520) 615-9191

PLANS ARE NOT FOR CONSTRUCTION

DEPARTMENT OF TRANSPORTATION/ENGINEERING DIVISION		TS23
GRANT ROAD PELICAN CROSSING TRAFFIC SIGNAL LAYOUT STA 187+50		OF TS56
	DSN. BY G. Thurgood 11/09 DRWN. BY G. Madrigal 11/09 CHKD. BY S. Shellenberger 11/09	REF. _____ SCALE: 1"=20' H. PLAN NO. _____
	257	
	OF 291	

NO.	DATE	REVISION	BY	CHKD.	APPR.

197+00

198+00

199+00

200+00

201+00

202+00

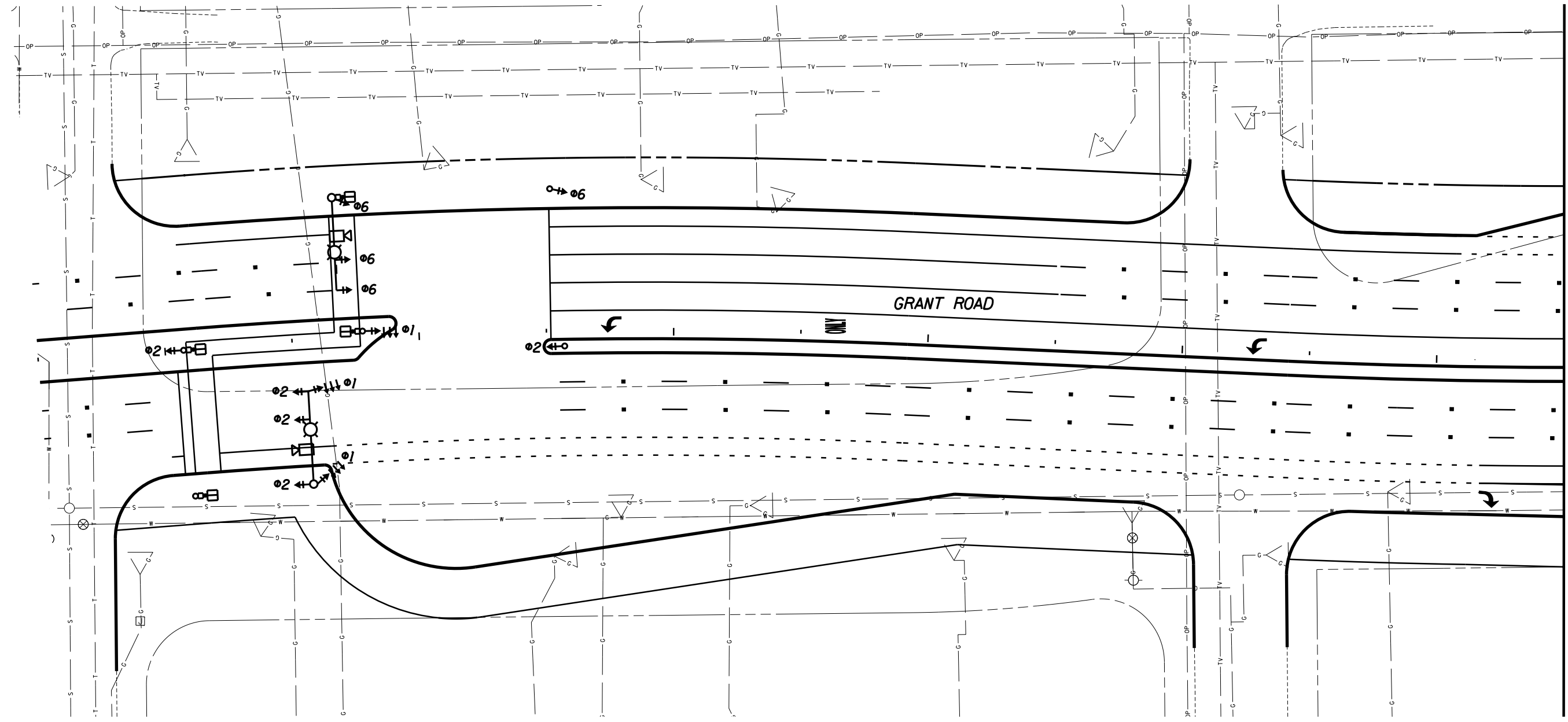
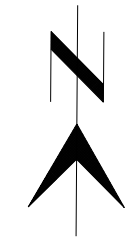

MATCHLINE STA 202+50.00
SEE SHEET TS 25

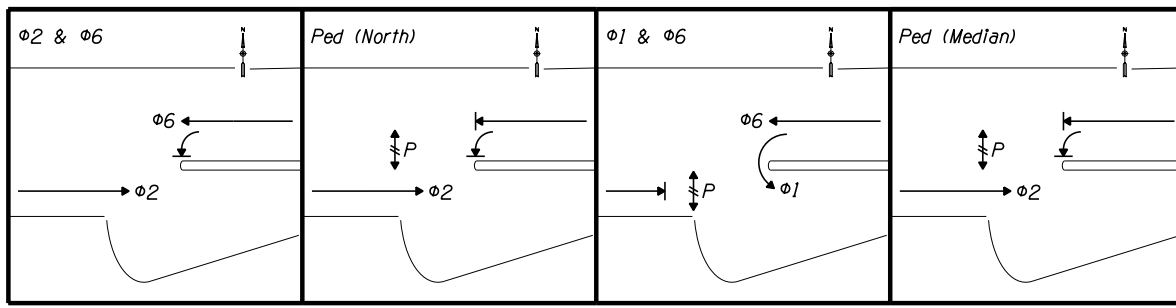

© 2009 KIMLEY-HORN AND ASSOCIATES, INC.
2210 East Fort Lowell Road, Suite 200
Tucson, Arizona 85719 (520) 615-9191

PLANS ARE NOT
FOR CONSTRUCTION

DEPARTMENT OF TRANSPORTATION/ENGINEERING DIVISION				TS24
GRANT ROAD/CAMPBELL AVE TRAFFIC SIGNAL LAYOUT				OF
CITY OF TUCSON	DSGN. BY G. Thurgood	11/09	REF. _____	SCALE: 1"=20' H.
	DRWN. BY G. Madrigal	11/09	PLAN NO. _____	258
	CHKD. BY S. Shellenberger	11/09		OF
				291

NO.	DATE	REVISION	BY	CHKD.	APPR.

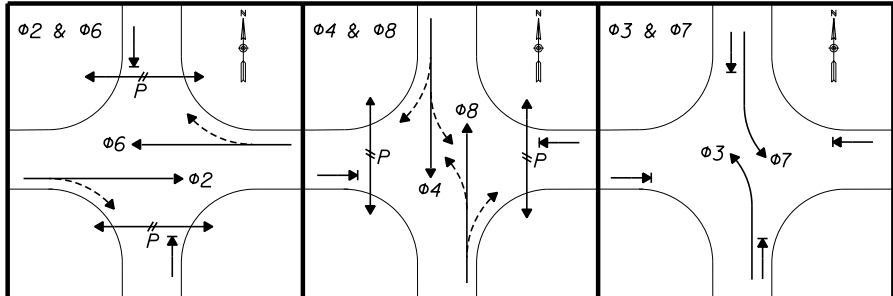
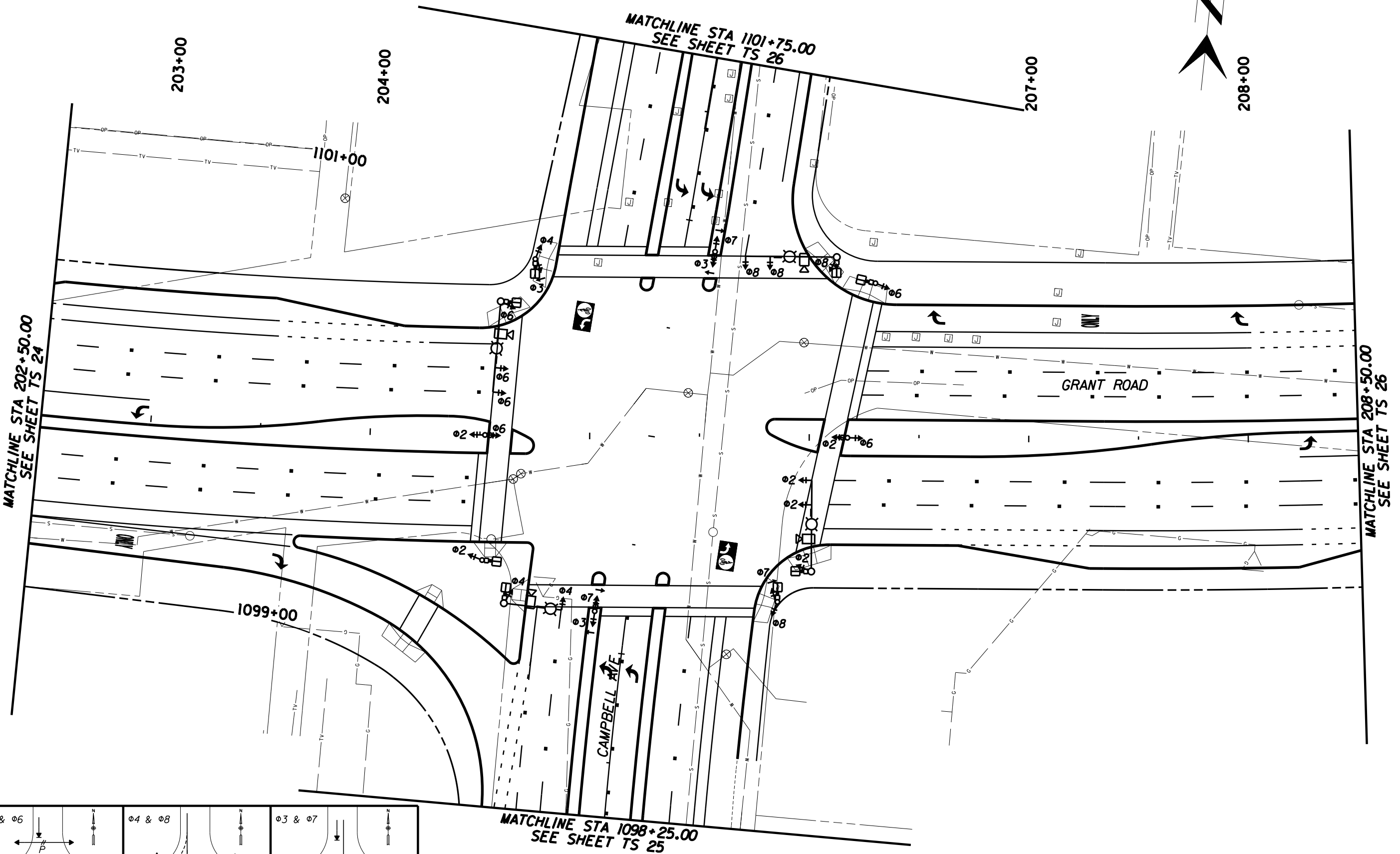

Kimley-Horn and Associates, Inc.

© 2009 KIMLEY-HORN AND ASSOCIATES, INC.
 2210 East Fort Lowell Road, Suite 200
 Tucson, Arizona 85719 (520) 615-9191

NO.	DATE	REVISION	BY	CHKD.	APPR.

PLANS ARE NOT FOR CONSTRUCTION

DEPARTMENT OF TRANSPORTATION/ENGINEERING DIVISION				TS25
GRANT ROAD/CAMPBELL AVE TRAFFIC SIGNAL LAYOUT				OF
CITY OF TUCSON				TS56
DSGN. BY G. Thurgood	11/09	REF.	SCALE: 1"=20' H.	259
DRWN. BY G. Madrigal	11/09			OF
CHKD. BY S. Shellenberger	11/09	PLAN NO.		291

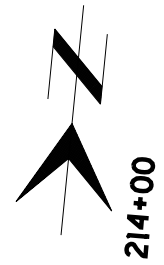

209+00

210+00

211+00

212+00

213+00

214+00

MATCHLINE STA 208+50.00
SEE SHEET TS 25

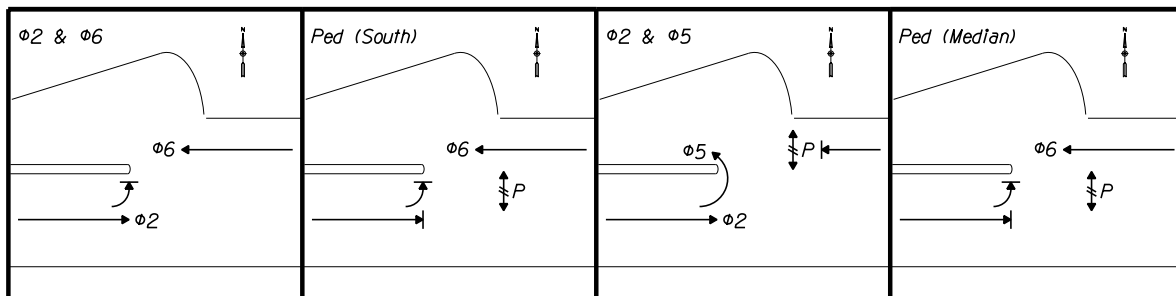
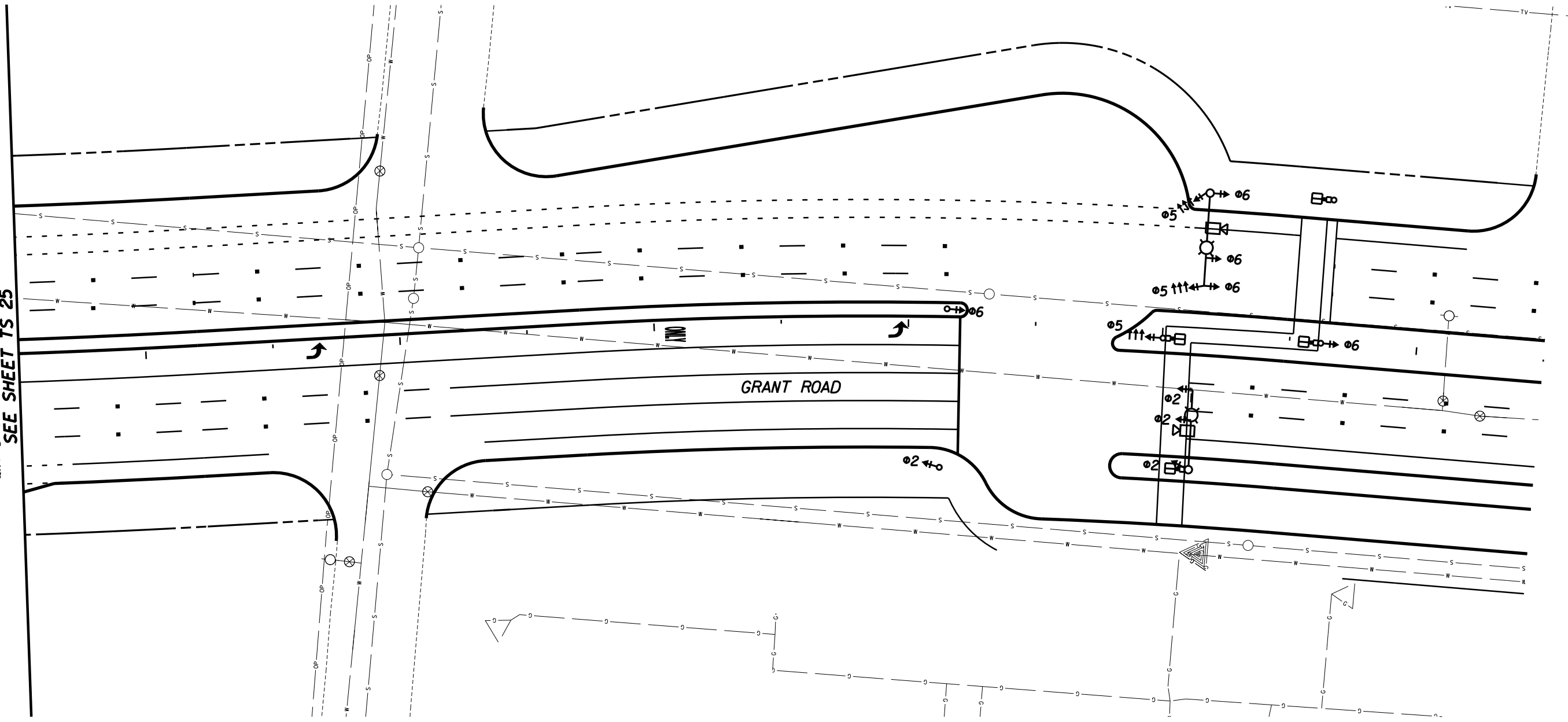

Kimley-Horn and Associates, Inc.
© 2009 KIMLEY-HORN AND ASSOCIATES, INC.
2210 East Fort Lowell Road, Suite 200
Tucson, Arizona 85719 (520) 615-9191

PLANS ARE NOT FOR CONSTRUCTION

DEPARTMENT OF TRANSPORTATION/ENGINEERING DIVISION				TS26
GRANT ROAD/CAMPBELL AVE TRAFFIC SIGNAL LAYOUT				OF
CITY OF TUCSON				TS56
DSGN. BY G. Thurgood	11/09	REF.	SCALE: 1"=20' H.	260
DRWN. BY G. Madrigal	11/09			OF
CHKD. BY S. Shellenberger	11/09	PLAN NO.		291

NO.	DATE	REVISION	BY	CHKD.	APPR.

MATCHLINE STA 1101+75.00
SEE SHEET TS 25

1102+00

1103+00

1104+00

1105+00

1106+00

1107+00

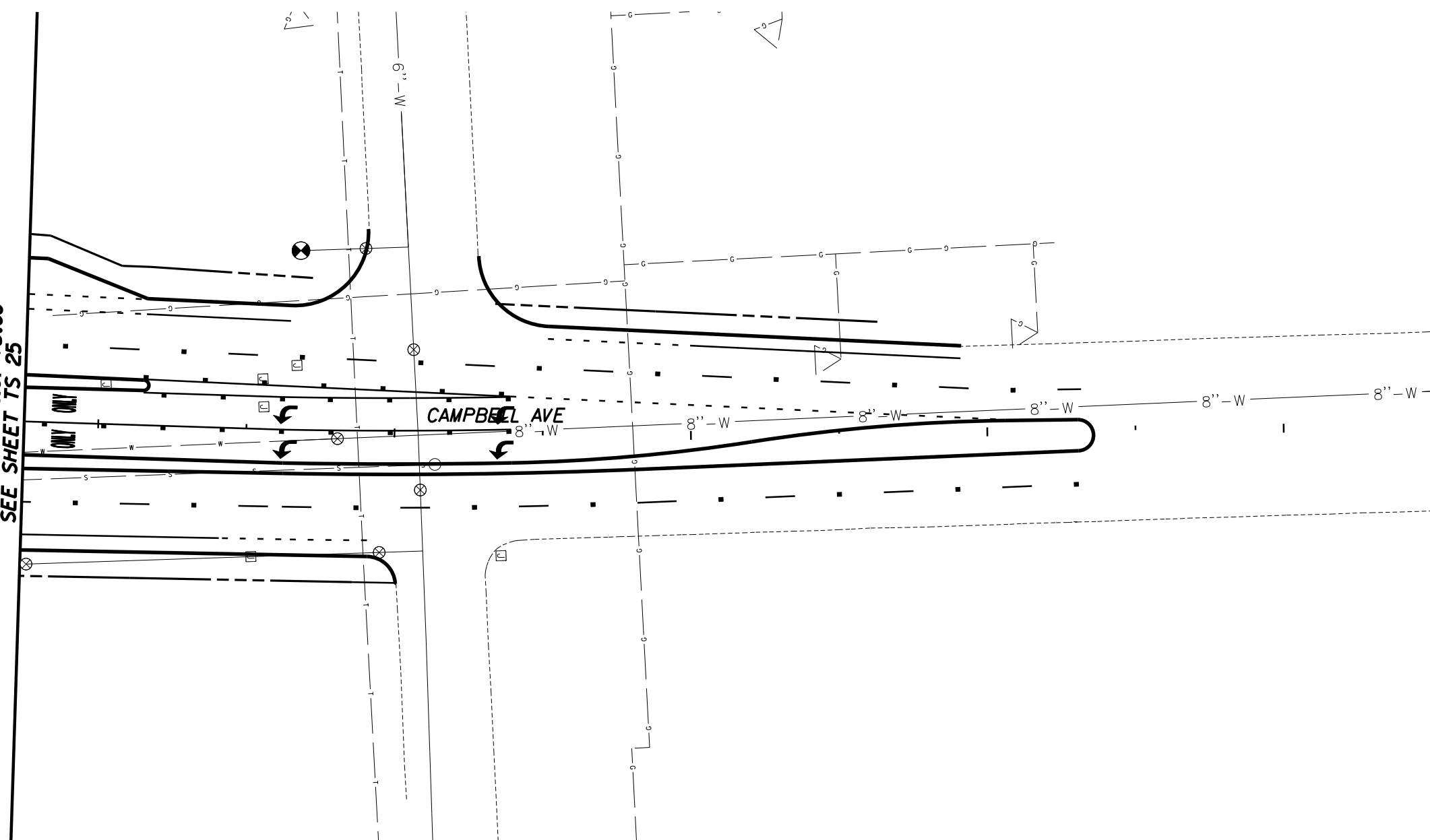
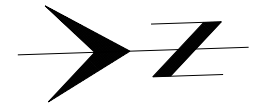

© 2009 KIMLEY-HORN AND ASSOCIATES, INC.
2210 East Fort Lowell Road, Suite 200
Tucson, Arizona 85719 (520) 615-9191

NO.	DATE	REVISION	BY	CHKD.	APPR.

PLANS ARE NOT
FOR CONSTRUCTION

DEPARTMENT OF TRANSPORTATION/ENGINEERING DIVISION				TS28
GRANT ROAD/CAMPBELL AVE TRAFFIC SIGNAL LAYOUT				OF TS56
	DSGN. BY G. Thurgood	11/09	REF. _____	SCALE: 1"=20'
	DRWN. BY G. Madrigal	11/09	_____	262
	CHKD. BY S. Shellenberger	11/09	PLAN NO. _____	OF 291

220+00

221+00

222+00

223+00

224+00

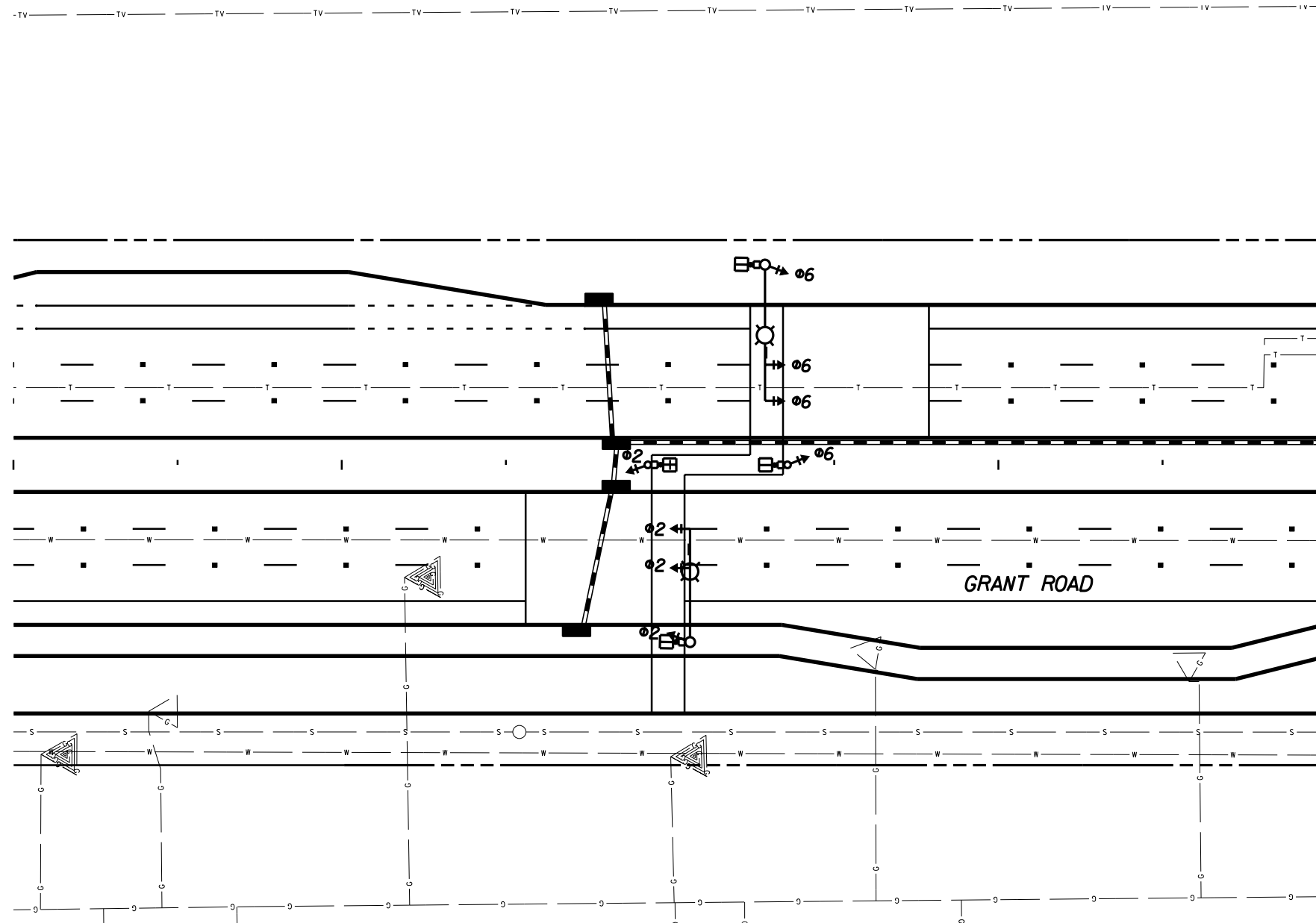



© 2009 KIMLEY-HORN AND ASSOCIATES, INC.
 2210 East Fort Lowell Road, Suite 200
 Tucson, Arizona 85719 (520) 615-9191

NO.	DATE	REVISION	BY	CHKD.	APPR.
-----	------	----------	----	-------	-------

PLANS ARE NOT FOR CONSTRUCTION

DEPARTMENT OF TRANSPORTATION/ENGINEERING DIVISION				TS29
GRANT ROAD PELICAN CROSSING TRAFFIC SIGNAL LAYOUT STA 222+00				OF
				TS56
	DSGN. BY G. Thurgood	11/09	REF.	SCALE: 1"=20' H.
	DRWN. BY G. Madrigal	11/09		
	CHKD. BY S. Shellenberger	11/09	PLAN NO.	

263 OF 291

229+00

230+00

231+00

233+00

234+00

235+00

1201+00

1199+00

GRANT ROAD

TUCSON BLVD

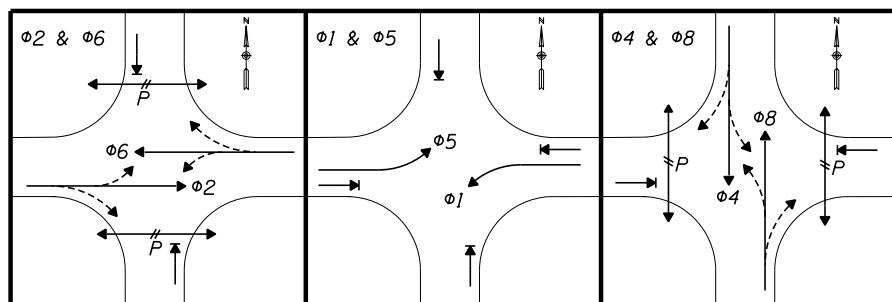

Kimley-Horn and Associates, Inc.
 © 2009 KIMLEY-HORN AND ASSOCIATES, INC.
 2210 East Fort Lowell Road, Suite 200
 Tucson, Arizona 85719 (520) 615-9191

PLANS ARE NOT FOR CONSTRUCTION

DEPARTMENT OF TRANSPORTATION/ENGINEERING DIVISION		TS30
GRANT ROAD/TUCSON BLVD TRAFFIC SIGNAL LAYOUT		OF TS56
CITY OF TUCSON	DSGN. BY G. Thurgood	11/09
	DRWN. BY G. Madrigal	11/09
	CHKD. BY S. Shellenberger	11/09
SCALE: 1"=20' H.	REF. _____	264
PLAN NO. _____		OF 291

NO.	DATE	REVISION	BY	CHKD.	APPR.

236+00

237+00

238+00

239+00

240+00

241+00

242+00

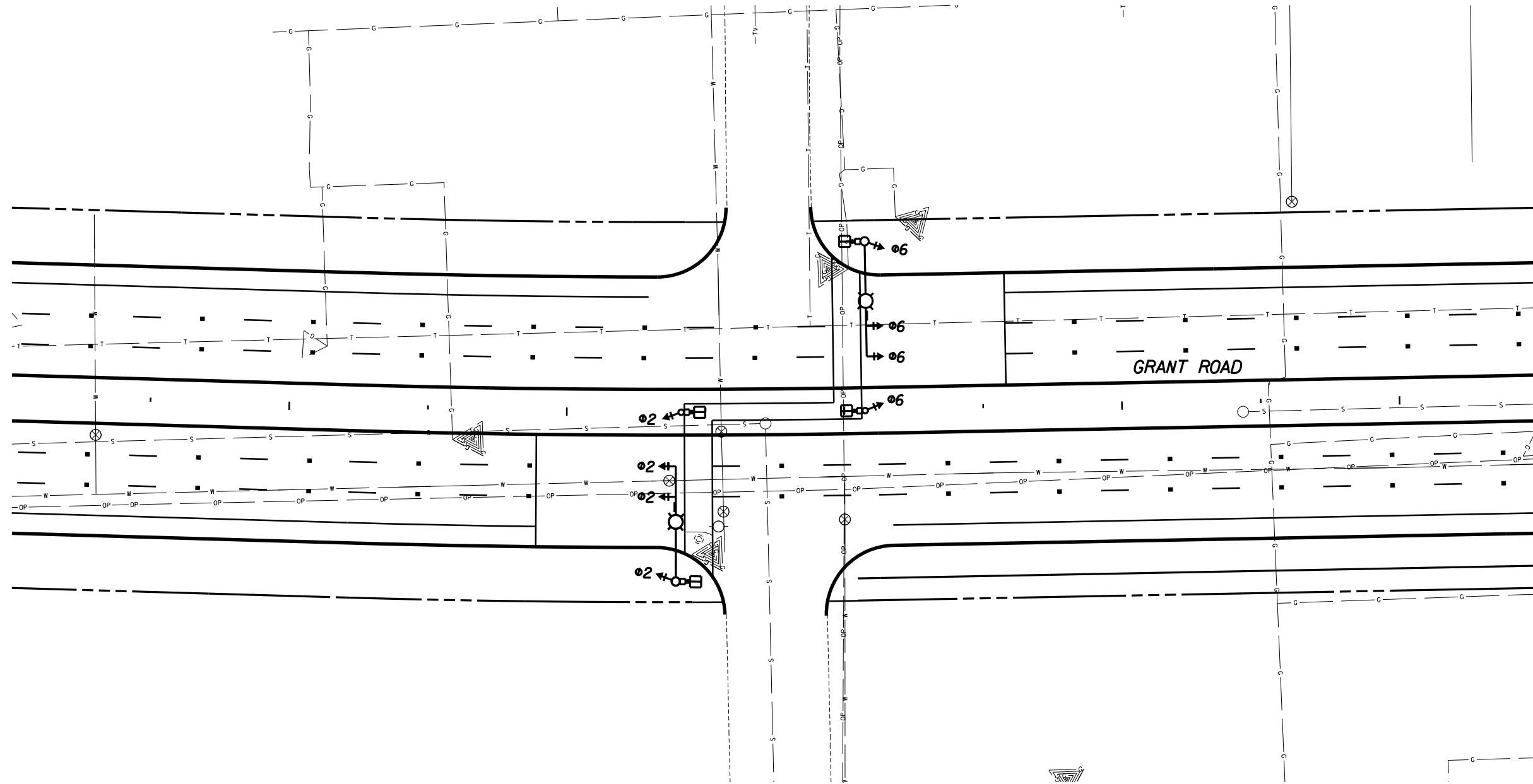

Kimley-Horn and Associates, Inc.

© 2009 KIMLEY-HORN AND ASSOCIATES, INC.
 2210 East Fort Lowell Road, Suite 200
 Tucson, Arizona 85719 (520) 615-9191

NO.	DATE	REVISION	BY	CHKD.	APPR.
-----	------	----------	----	-------	-------

PLANS ARE NOT FOR CONSTRUCTION

DEPARTMENT OF TRANSPORTATION/ENGINEERING DIVISION				TS31
GRANT ROAD PELICAN CROSSING TRAFFIC SIGNAL LAYOUT STA 239+00				OF
CITY OF TUCSON				TS56
DSGN. BY G. Thurgood	11/09	REF.	SCALE: 1"=20' H.	265
DRWN. BY G. Madrigal	11/09			OF
CHKD. BY S. Shellenberger	11/09	PLAN NO.		291

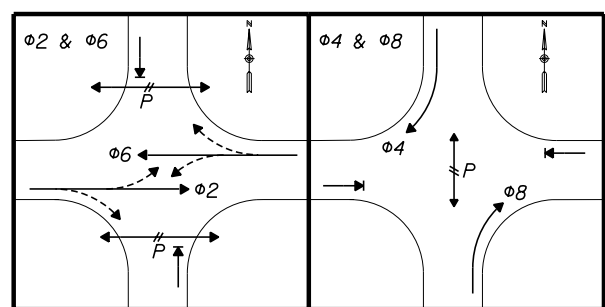
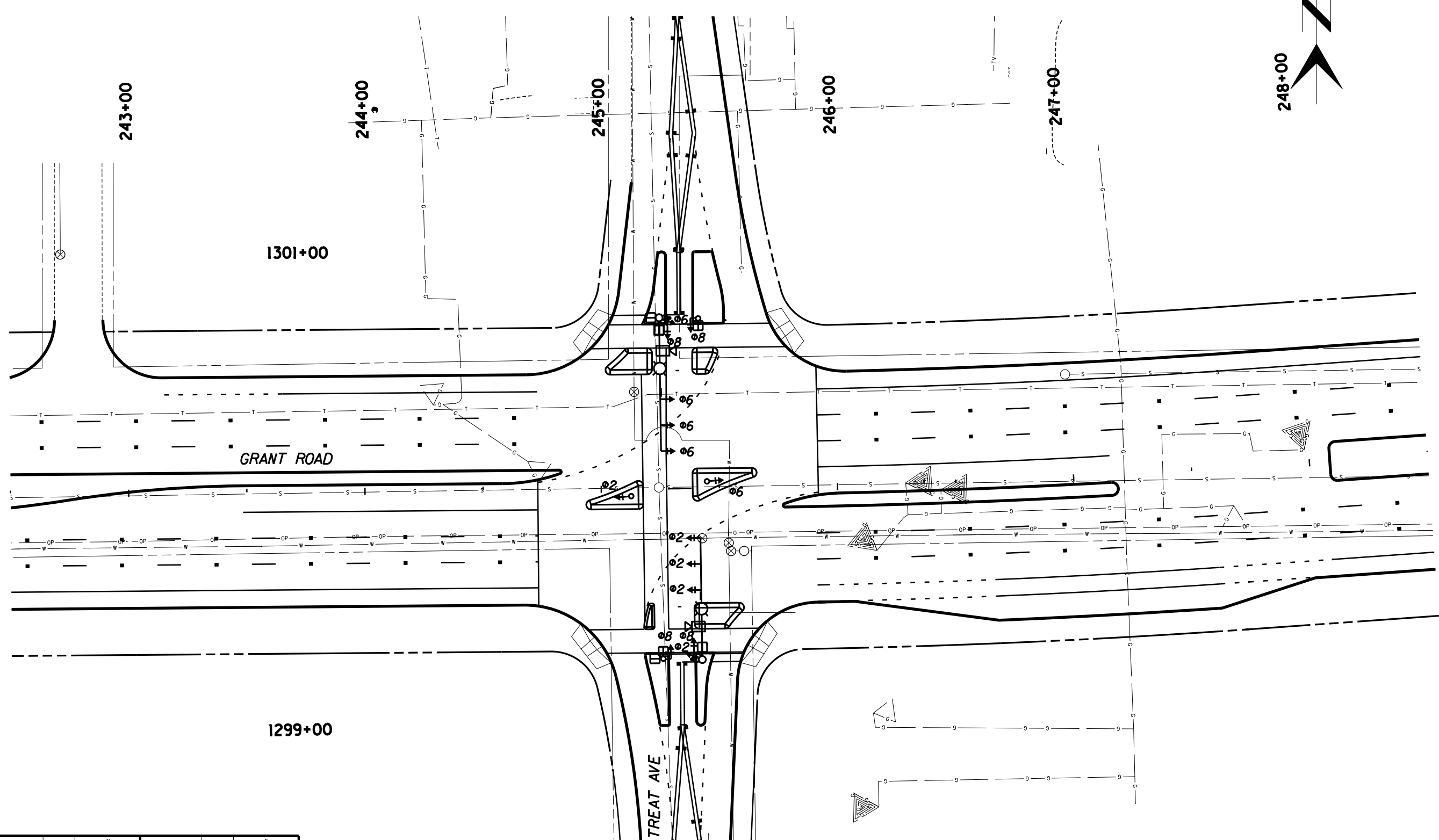
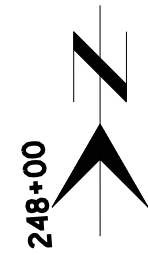

Kimley-Horn and Associates, Inc.
 © 2009 KIMLEY-HORN AND ASSOCIATES, INC.
 2210 East Fort Lowell Road, Suite 200
 Tucson, Arizona 85719 (520) 615-9191

NO.	DATE	REVISION	BY	CHKD.	APPR.

PLANS ARE NOT FOR CONSTRUCTION

DEPARTMENT OF TRANSPORTATION/ENGINEERING DIVISION				TS32
GRANT ROAD/TREAT AVE TRAFFIC SIGNAL LAYOUT				OF
CITY OF TUCSON				TS56
DSGN. BY G. Thurgood	11/09	REF.	SCALE: 1"=20' H.	266
DRWN. BY G. Madrigal	11/09			OF
CHKD. BY S. Shellenberger	11/09	PLAN NO.		291

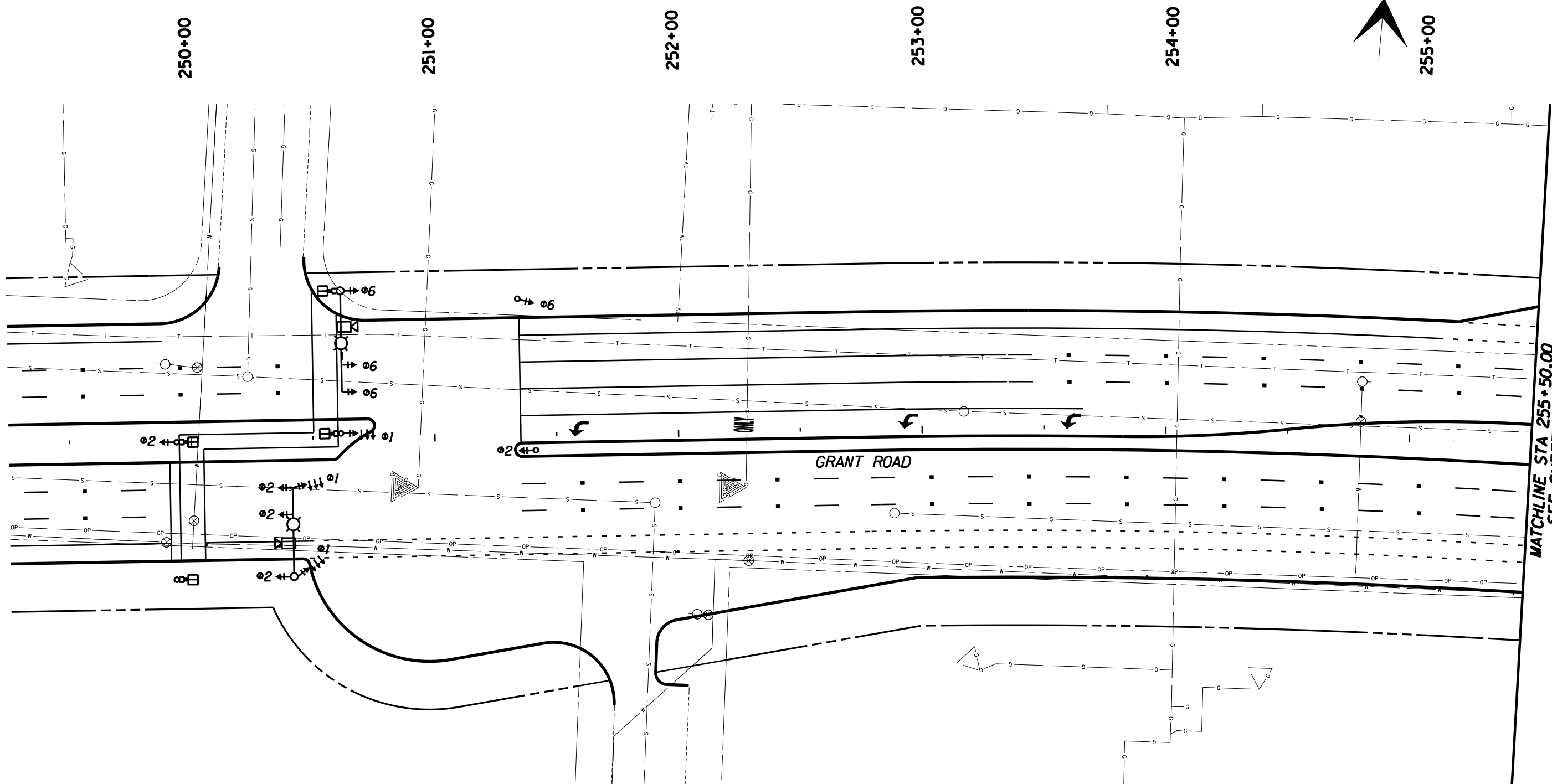

MATCHLINE STA 255+50.00
SEE SHEET TS 34

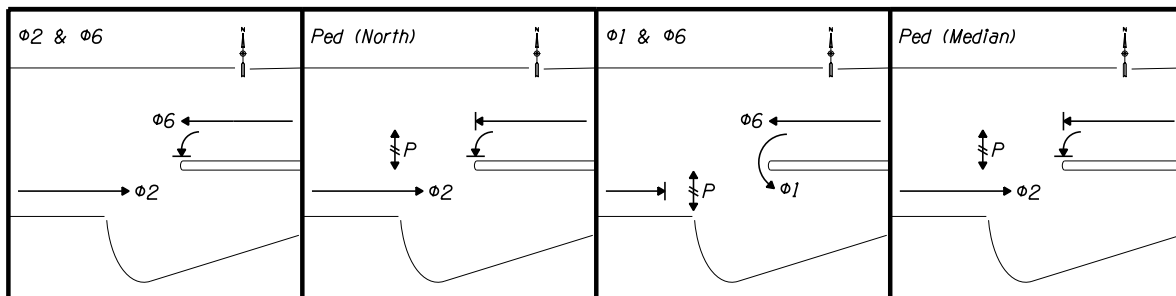

Kimley-Horn and Associates, Inc.
© 2009 KIMLEY-HORN AND ASSOCIATES, INC.
2210 East Fort Lowell Road, Suite 200
Tucson, Arizona 85719 (520) 615-9191

NO.	DATE	REVISION	BY	CHKD.	APPR.

PLANS ARE NOT FOR CONSTRUCTION

DEPARTMENT OF TRANSPORTATION/ENGINEERING DIVISION				TS33
GRANT ROAD/COUNTRY CLUB ROAD TRAFFIC SIGNAL LAYOUT				OF
CITY OF TUCSON				TS56
DSGN. BY G. Thurgood	11/09	REF.	SCALE: 1"=20' H.	267
DRWN. BY G. Madrigal	11/09			OF
CHKD. BY S. Shellenberger	11/09	PLAN NO.		291

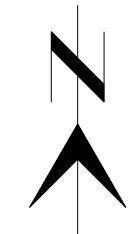

MATCHLINE STA 1401+75.00
SEE SHEET TS 38

256+00

257+00

260+00

261+00

1401+00

1399+00

MATCHLINE STA 255+50.00
SEE SHEET TS 33

MATCHLINE STA 261+50.00
SEE SHEET TS 35

GRANT ROAD

COUNTRY CLUB ROAD

MATCHLINE STA 1398+25.00
SEE SHEET TS 37

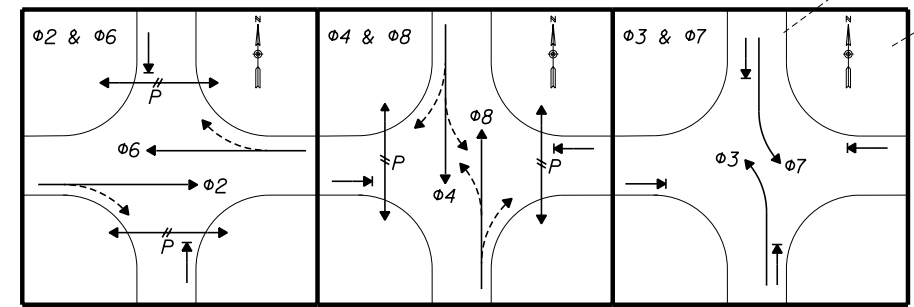

© 2009 KIMLEY-HORN AND ASSOCIATES, INC.
2210 East Fort Lowell Road, Suite 200
Tucson, Arizona 85719 (520) 615-9191

NO.	DATE	REVISION	BY	CHKD.	APPR.

PLANS ARE NOT
FOR CONSTRUCTION

DEPARTMENT OF TRANSPORTATION/ENGINEERING DIVISION

GRANT ROAD/COUNTRY CLUB ROAD
TRAFFIC SIGNAL LAYOUT



DSGN. BY G. Thurgood	11/09	REF.	SCALE: 1"=20' H.
DRWN. BY G. Madrigal	11/09		
CHKD. BY S. Shellenberger	11/09	PLAN NO.	

TS34
OF
TS56

268
OF
291

MATCHLINE STA 261+50.00
SEE SHEET TS 34

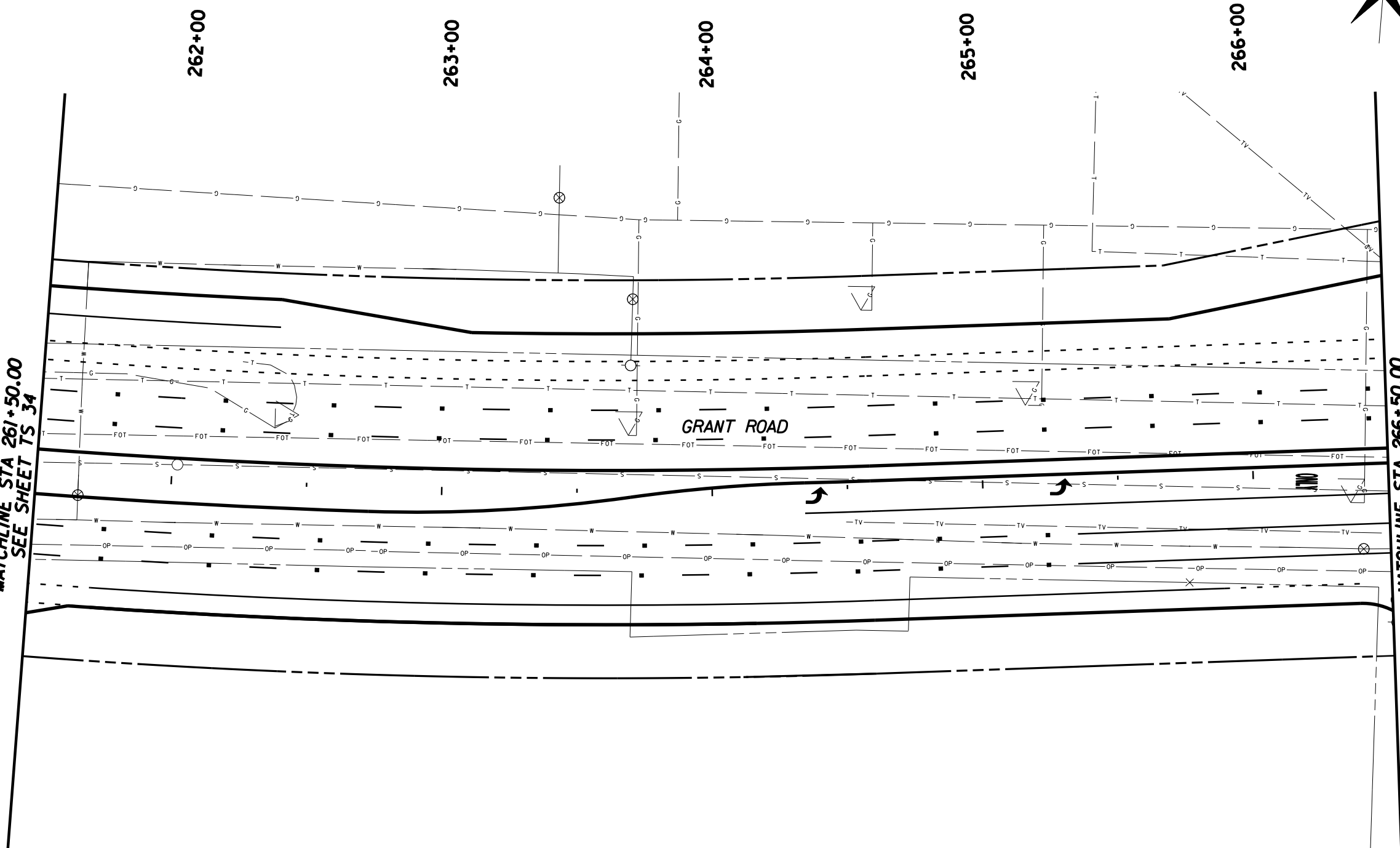

MATCHLINE STA 266+50.00
SEE SHEET TS 36



© 2009 KIMLEY-HORN AND ASSOCIATES, INC.
2210 East Fort Lowell Road, Suite 200
Tucson, Arizona 85719 (520) 615-9191

NO.	DATE	REVISION	BY	CHKD.	APPR.

PLANS ARE NOT
FOR CONSTRUCTION

DEPARTMENT OF TRANSPORTATION/ENGINEERING DIVISION

GRANT ROAD/COUNTRY CLUB ROAD
TRAFFIC SIGNAL LAYOUT



DSGN. BY G. Thurgood	11/09	REF.	SCALE: 1"=20' H.
DRWN. BY G. Madrigal	11/09		
CHKD. BY S. Shellenberger	11/09	PLAN NO.	

TS35
OF
TS56

269
OF
291

MATCHLINE STA 266+50.00
SEE SHEET TS 35

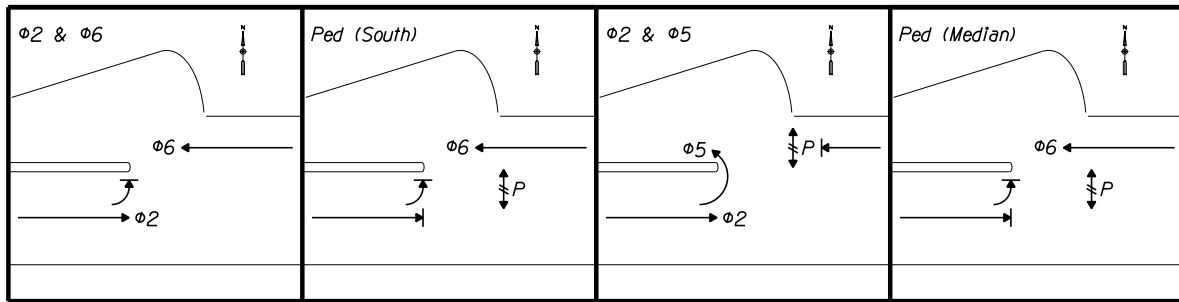
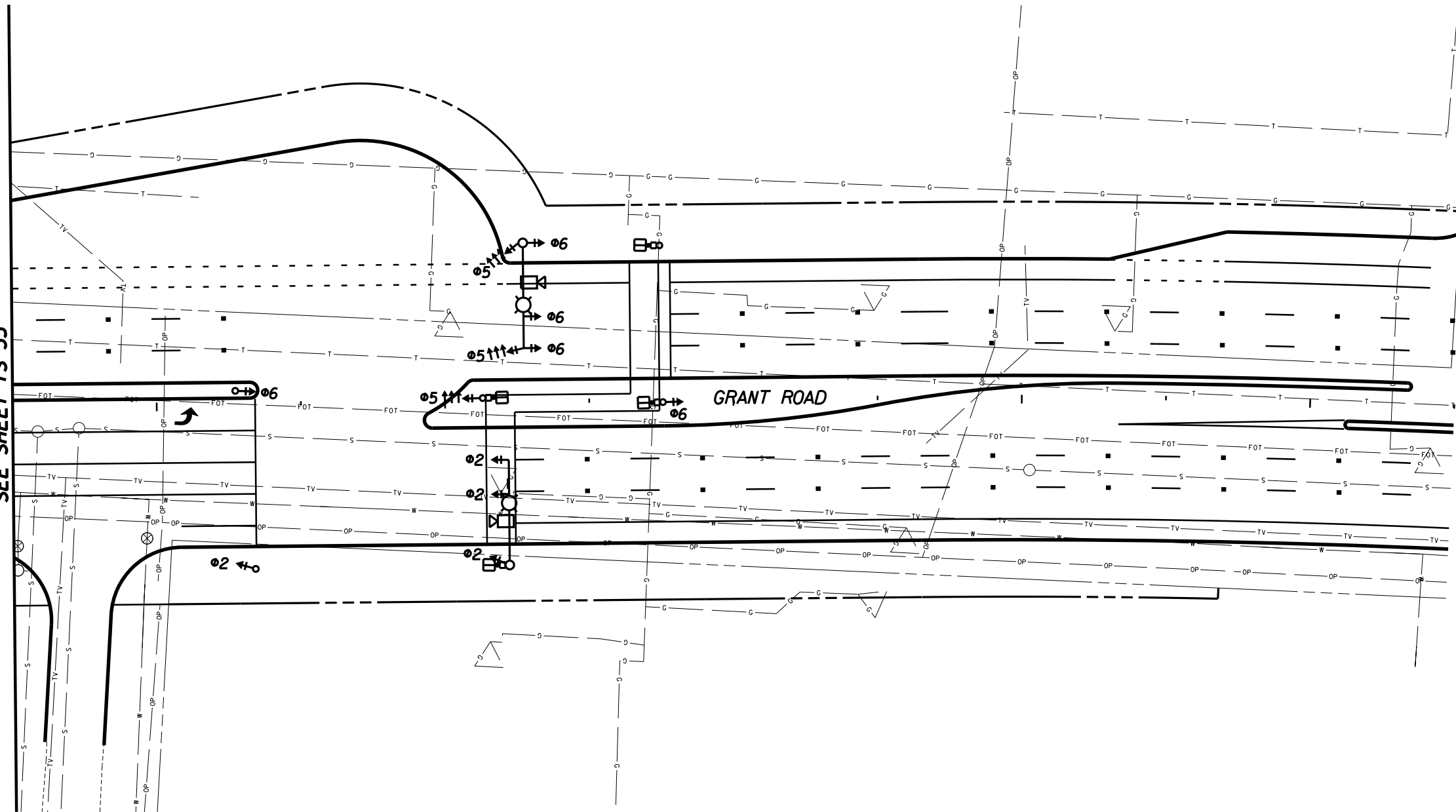

Kimley-Horn and Associates, Inc.

© 2009 KIMLEY-HORN AND ASSOCIATES, INC.
2210 East Fort Lowell Road, Suite 200
Tucson, Arizona 85719 (520) 615-9191

NO.	DATE	REVISION	BY	CHKD.	APPR.

PLANS ARE NOT FOR CONSTRUCTION

DEPARTMENT OF TRANSPORTATION/ENGINEERING DIVISION				TS36
GRANT ROAD/COUNTRY CLUB ROAD TRAFFIC SIGNAL LAYOUT				OF TS56
	DSGN. BY G. Thurgood	11/09	REF. _____	SCALE: 1"=20' H.
	DRWN. BY G. Madrigal	11/09	_____	270
	CHKD. BY S. Shellenberger	11/09	PLAN NO. _____	OF 291

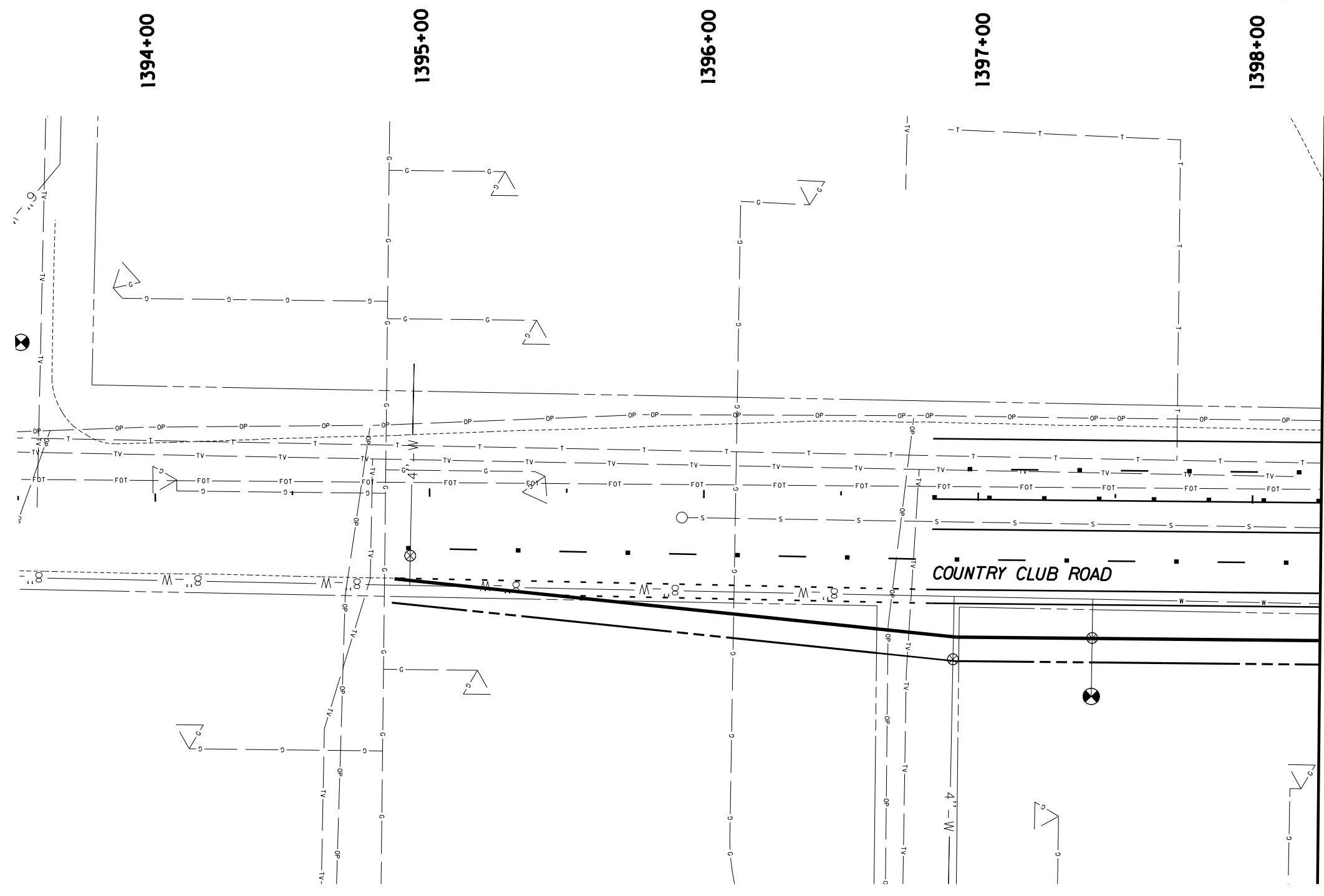
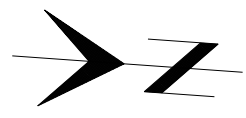

Kimley-Horn and Associates, Inc.
 © 2009 KIMLEY-HORN AND ASSOCIATES, INC.
 2210 East Fort Lowell Road, Suite 200
 Tucson, Arizona 85719 (520) 615-9191

NO.	DATE	REVISION	BY	CHKD.	APPR.

PLANS ARE NOT FOR CONSTRUCTION

DEPARTMENT OF TRANSPORTATION/ENGINEERING DIVISION				TS37
GRANT ROAD/COUNTRY CLUB ROAD TRAFFIC SIGNAL LAYOUT				OF
	DSGN. BY G. Thurgood	11/09	REF. _____	SCALE: 1"=20' H.
	DRWN. BY G. Madrigal	11/09	_____	271
	CHKD. BY S. Shellenberger	11/09	PLAN NO. _____	OF
				291

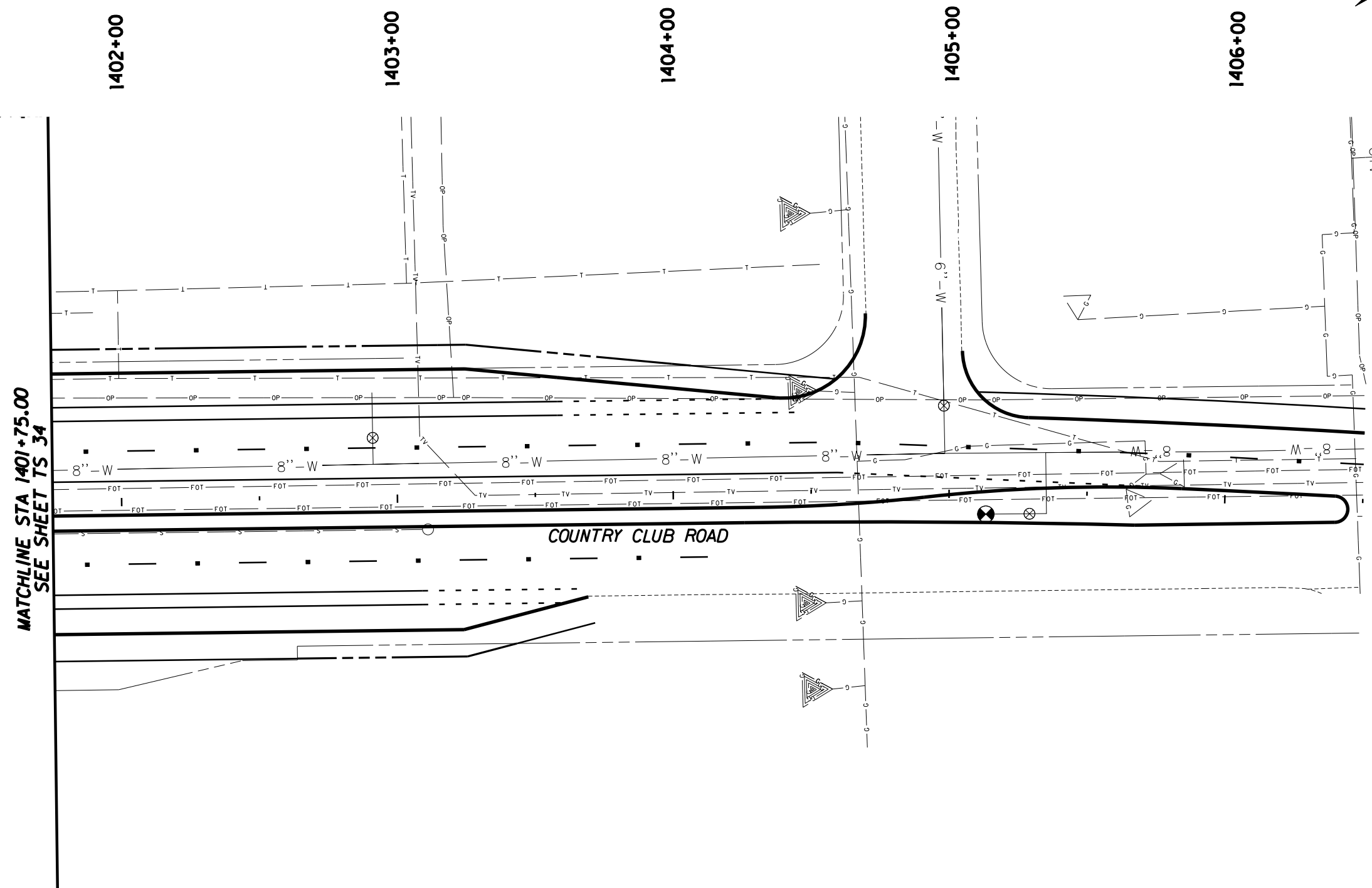
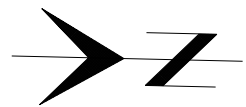

MATCHLINE STA 1401+75.00
SEE SHEET TS 34

COUNTRY CLUB ROAD



© 2009 KIMLEY-HORN AND ASSOCIATES, INC.
2210 East Fort Lowell Road, Suite 200
Tucson, Arizona 85719 (520) 615-9191

NO.	DATE	REVISION	BY	CHKD.	APPR.

PLANS ARE NOT
FOR CONSTRUCTION

DEPARTMENT OF TRANSPORTATION/ENGINEERING DIVISION

GRANT ROAD/COUNTRY CLUB ROAD
TRAFFIC SIGNAL LAYOUT



DSGN. BY G. Thurgood	11/09	REF.	SCALE: 1"=20' H.
DRWN. BY G. Madrigal	11/09		
CHKD. BY S. Shellenberger	11/09	PLAN NO.	

TS38
OF
TS56

272
OF
291

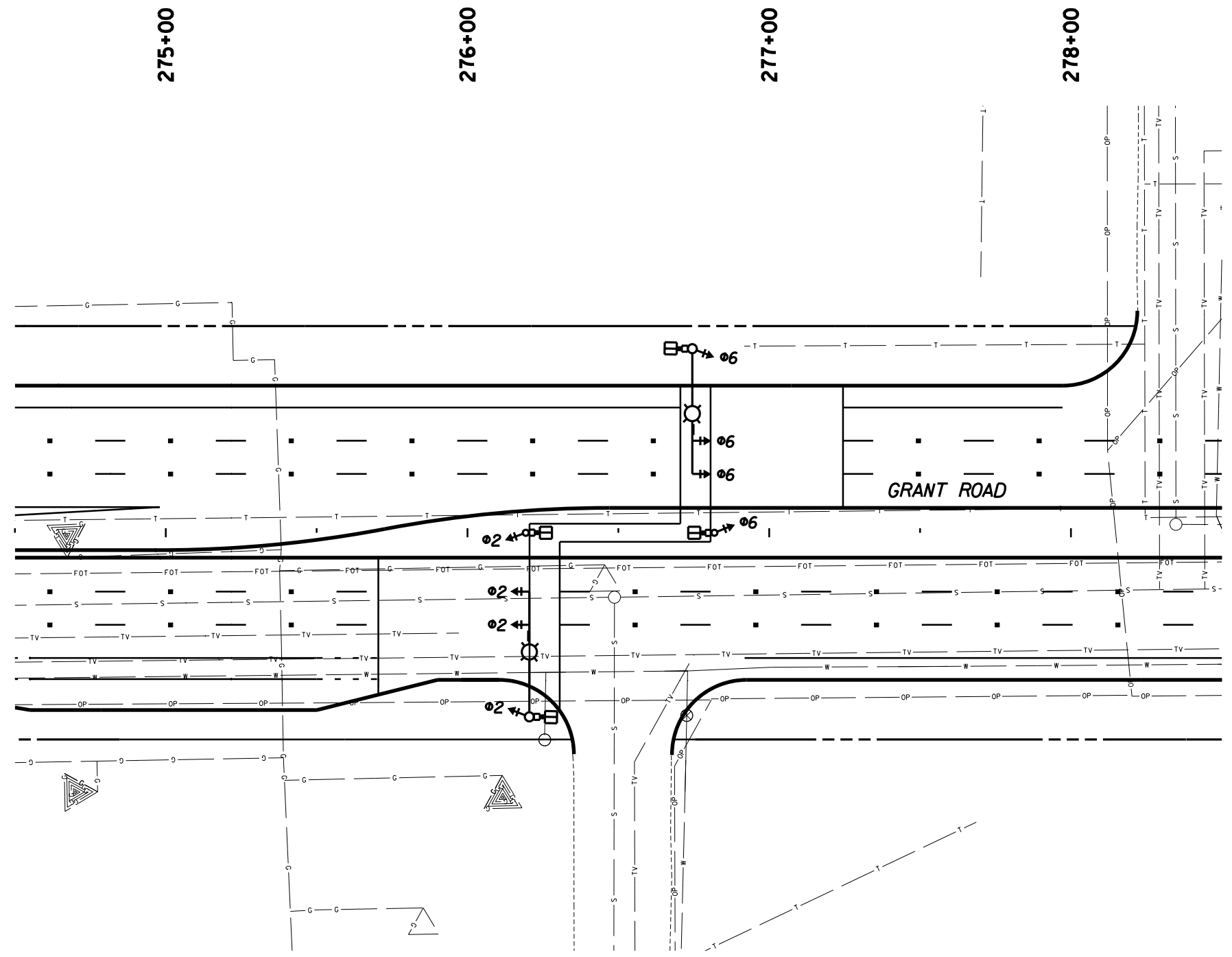
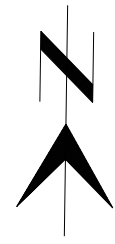

02 & 06 	Ped (North) 	Ped (South)

Kimley-Horn and Associates, Inc.
 © 2009 KIMLEY-HORN AND ASSOCIATES, INC.
 2210 East Fort Lowell Road, Suite 200
 Tucson, Arizona 85719 (520) 615-9191

PLANS ARE NOT FOR CONSTRUCTION

DEPARTMENT OF TRANSPORTATION/ENGINEERING DIVISION				TS39
GRANT ROAD PELICAN CROSSING TRAFFIC SIGNAL LAYOUT STA 277+00				OF
				TS56
CITY OF TUCSON	DSGN. BY G. Thurgood	11/09	REF.	SCALE: 1"=20' H.
	DRWN. BY G. Madrigal	11/09		
	CHKD. BY S. Shellenberger	11/09	PLAN NO.	

NO.	DATE	REVISION	BY	CHKD.	APPR.
-----	------	----------	----	-------	-------

282+00

283+00

284+00

286+00

287+00

288+00

1501+00

1499+00

GRANT ROAD

PALO VERDE BLVD

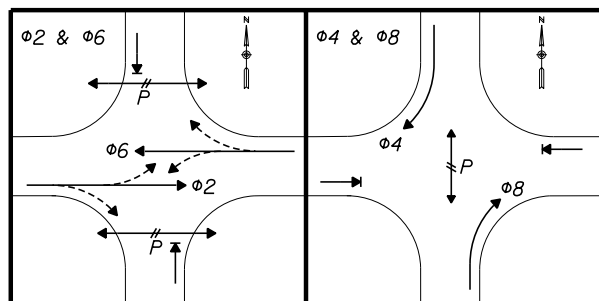

Kimley-Horn and Associates, Inc.
 © 2009 KIMLEY-HORN AND ASSOCIATES, INC.
 2210 East Fort Lowell Road, Suite 200
 Tucson, Arizona 85719 (520) 615-9191

PLANS ARE NOT FOR CONSTRUCTION

DEPARTMENT OF TRANSPORTATION/ENGINEERING DIVISION				TS40
GRANT ROAD/PALO VERDE BLVD TRAFFIC SHEET LAYOUT				OF
CITY OF TUCSON	DSGN. BY G. Thurgood	11/09	REF.	SCALE: 1"=20' H.
	DRWN. BY G. Madrigal	11/09		274
	CHKD. BY S. Shellenberger	11/09	PLAN NO.	OF
				291

NO.	DATE	REVISION	BY	CHKD.	APPR.

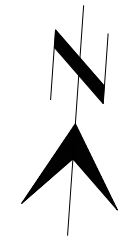

296+00

300+00

301+00

1601+00

GRANT ROAD

1599+00

1598+00

DODGE BLVD

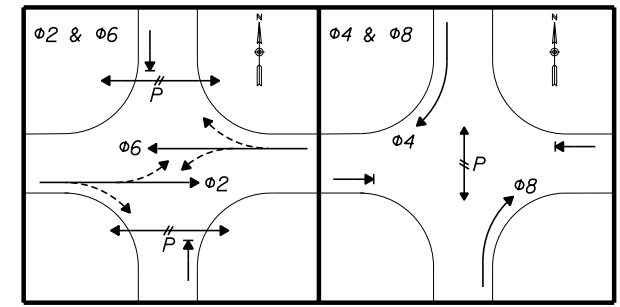
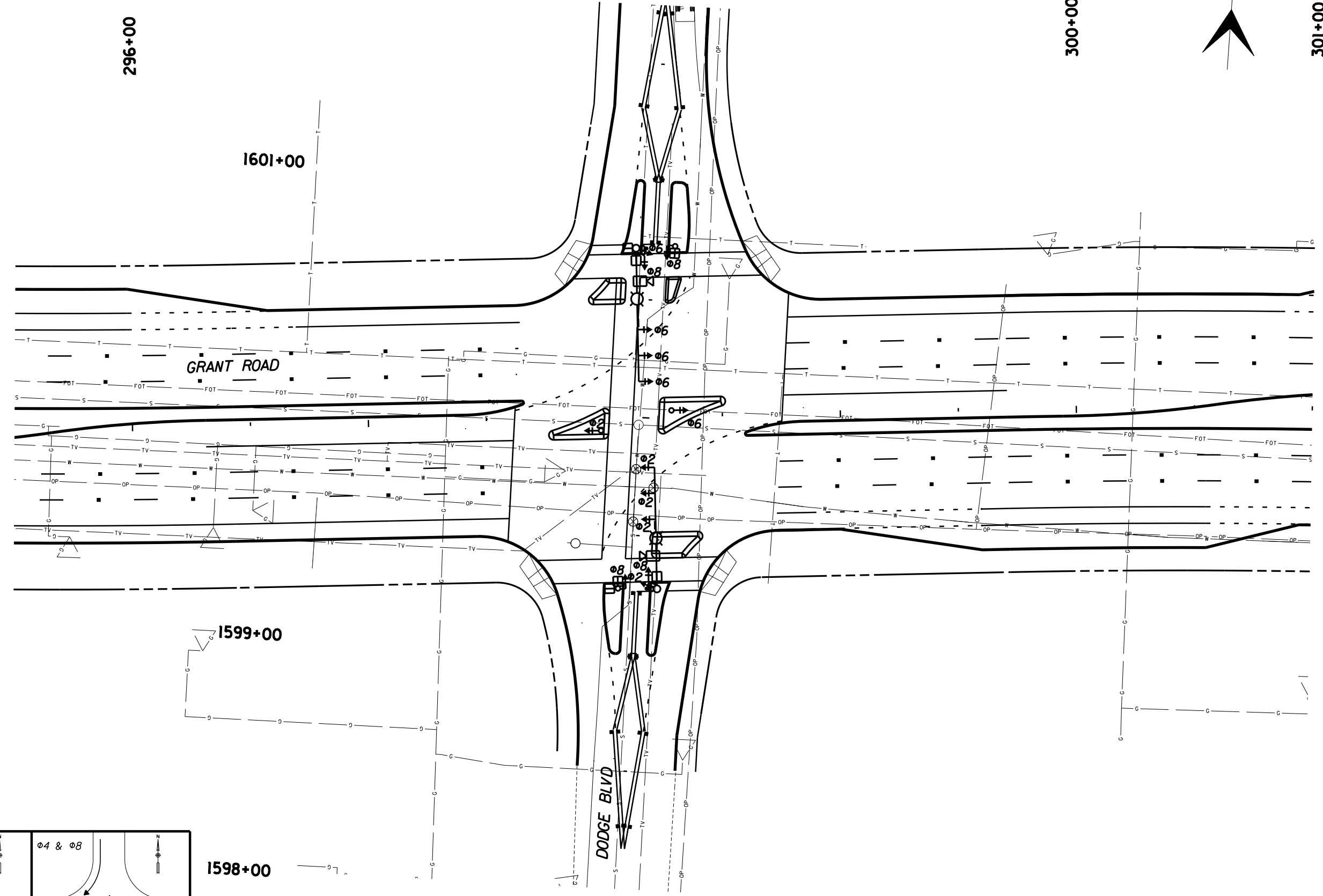

© 2009 KIMLEY-HORN AND ASSOCIATES, INC.
2210 East Fort Lowell Road, Suite 200
Tucson, Arizona 85719 (520) 615-9191

PLANS ARE NOT FOR CONSTRUCTION

DEPARTMENT OF TRANSPORTATION/ENGINEERING DIVISION

GRANT ROAD/DODGE BLVD TRAFFIC SIGNAL LAYOUT



DSGN. BY G. Thurgood	11/09	REF.	SCALE: 1"=20' H.
DRWN. BY G. Madrigal	11/09		
CHKD. BY S. Shellenberger	11/09	PLAN NO.	

NO.	DATE	REVISION	BY	CHKD.	APPR.

TS41 OF TS56

275 OF 291

302+00

303+00

304+00

305+00

306+00

307+00

308+00

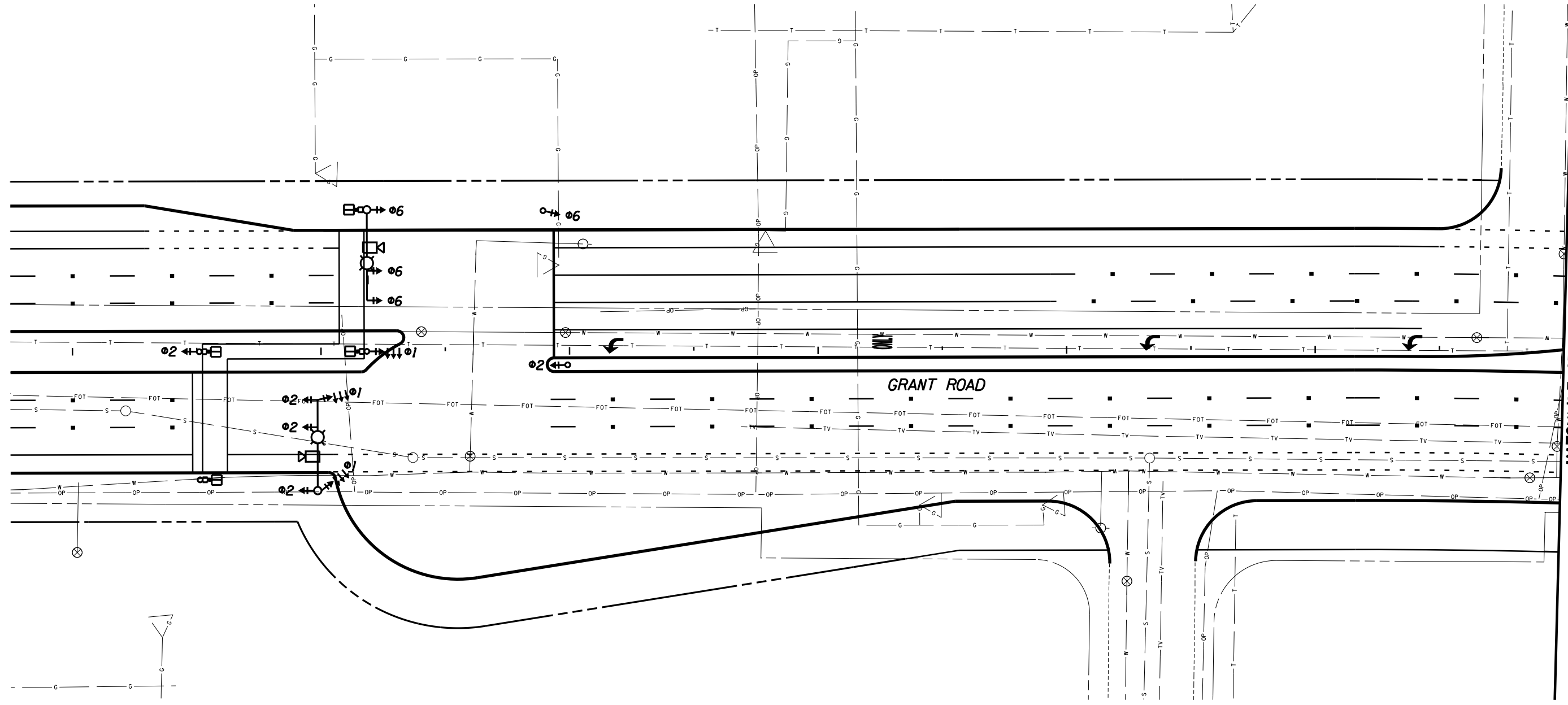

MATCHLINE STA 308+00.00
SEE SHEET TS 43

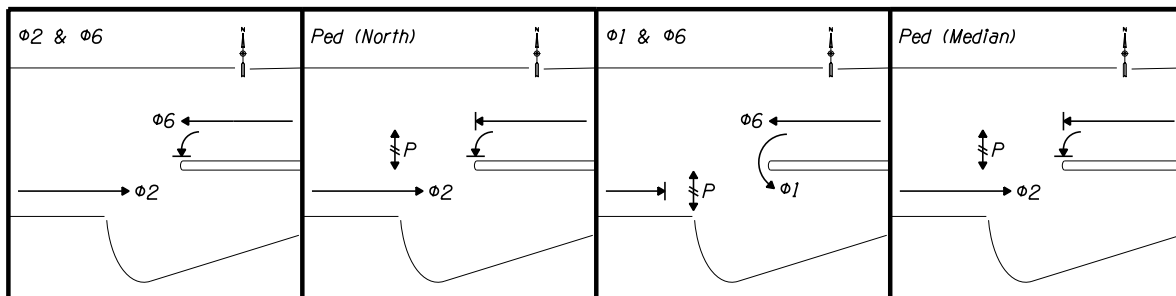

© 2009 KIMLEY-HORN AND ASSOCIATES, INC.
2210 East Fort Lowell Road, Suite 200
Tucson, Arizona 85719 (520) 615-9191

PLANS ARE NOT
FOR CONSTRUCTION

DEPARTMENT OF TRANSPORTATION/ENGINEERING DIVISION				TS42
GRANT ROAD/ALVERNON WAY TRAFFIC SIGNAL LAYOUT				OF
CITY OF TUCSON				TS56
DSGN. BY G. Thurgood	11/09	REF.	SCALE: 1"=20' H.	276
DRWN. BY G. Madrigal	11/09			OF
CHKD. BY S. Shellenberger	11/09	PLAN NO.		291

NO.	DATE	REVISION	BY	CHKD.	APPR.

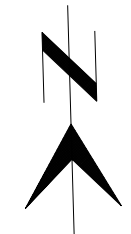

MATCHLINE STA 1701+75.00
SEE SHEET TS 47

308+00

309+00

310+00

312+00

313+00

314+00

1701+00

1699+00

GRANT ROAD

ALVERNON WAY

MATCHLINE STA 308+00.00
SEE SHEET TS 42

MATCHLINE STA 314+00.00
SEE SHEET TS 44

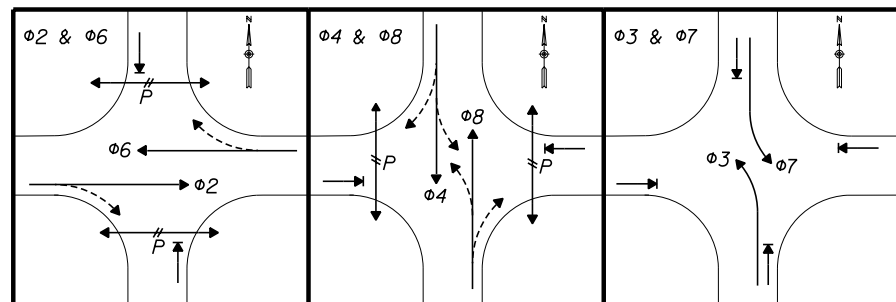

MATCHLINE STA 1698+25.00
SEE SHEET TS 46



© 2009 KIMLEY-HORN AND ASSOCIATES, INC.
2210 East Fort Lowell Road, Suite 200
Tucson, Arizona 85719 (520) 615-9191

NO.	DATE	REVISION	BY	CHKD.	APPR.

PLANS ARE NOT
FOR CONSTRUCTION

DEPARTMENT OF TRANSPORTATION/ENGINEERING DIVISION				TS43 OF TS56
GRANT ROAD/ALVERNON WAY TRAFFIC SIGNAL LAYOUT				277 OF 291
	DSGN. BY G. Thurgood	11/09	REF.	SCALE: 1"=20' H.
	DRWN. BY G. Madrigal	11/09		
	CHKD. BY S. Shellenberger	11/09	PLAN NO.	

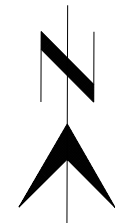

314+00

315+00

316+00

317+00

318+00

319+00

320+00

MATCHLINE STA 314+00.00
SEE SHEET TS 43

MATCHLINE STA 320+00.00
SEE SHEET TS 45

GRANT ROAD

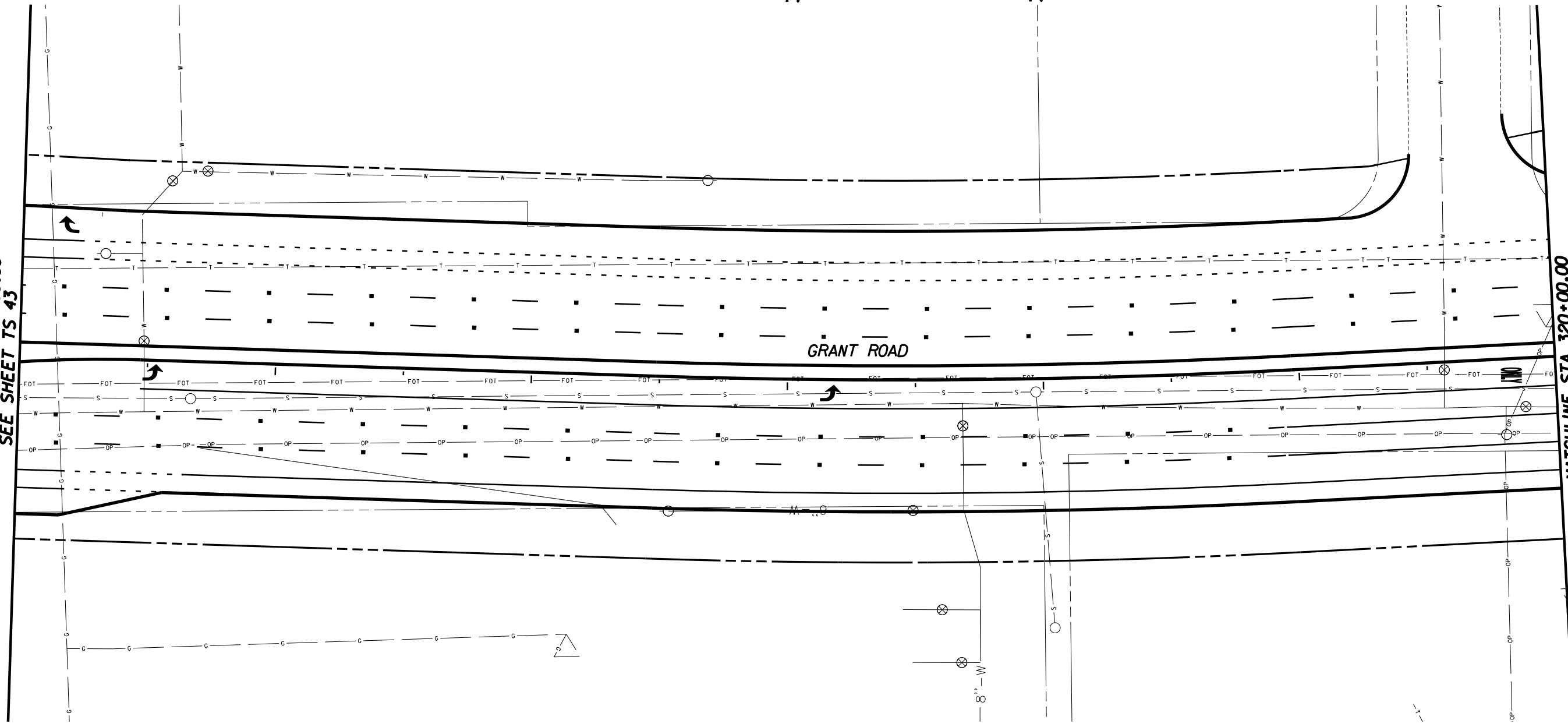

© 2009 KIMLEY-HORN AND ASSOCIATES, INC.
2210 East Fort Lowell Road, Suite 200
Tucson, Arizona 85719 (520) 615-9191

NO.	DATE	REVISION	BY	CHKD.	APPR.

DEPARTMENT OF TRANSPORTATION/ENGINEERING DIVISION				TS44 OF TS56
GRANT ROAD/ALVERNON WAY TRAFFIC SIGNAL LAYOUT				278 OF 291
CITY OF TUCSON	DSGN. BY G. Thurgood	11/09	REF.	SCALE: 1"=20' H.
	DRWN. BY G. Madrigal	11/09	PLAN NO.	
CHKD. BY S. Shellenberger		11/09		

PLANS ARE NOT
FOR CONSTRUCTION

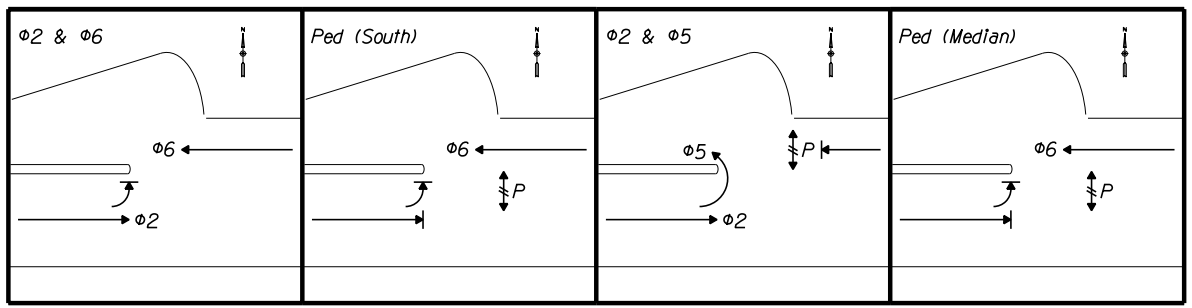
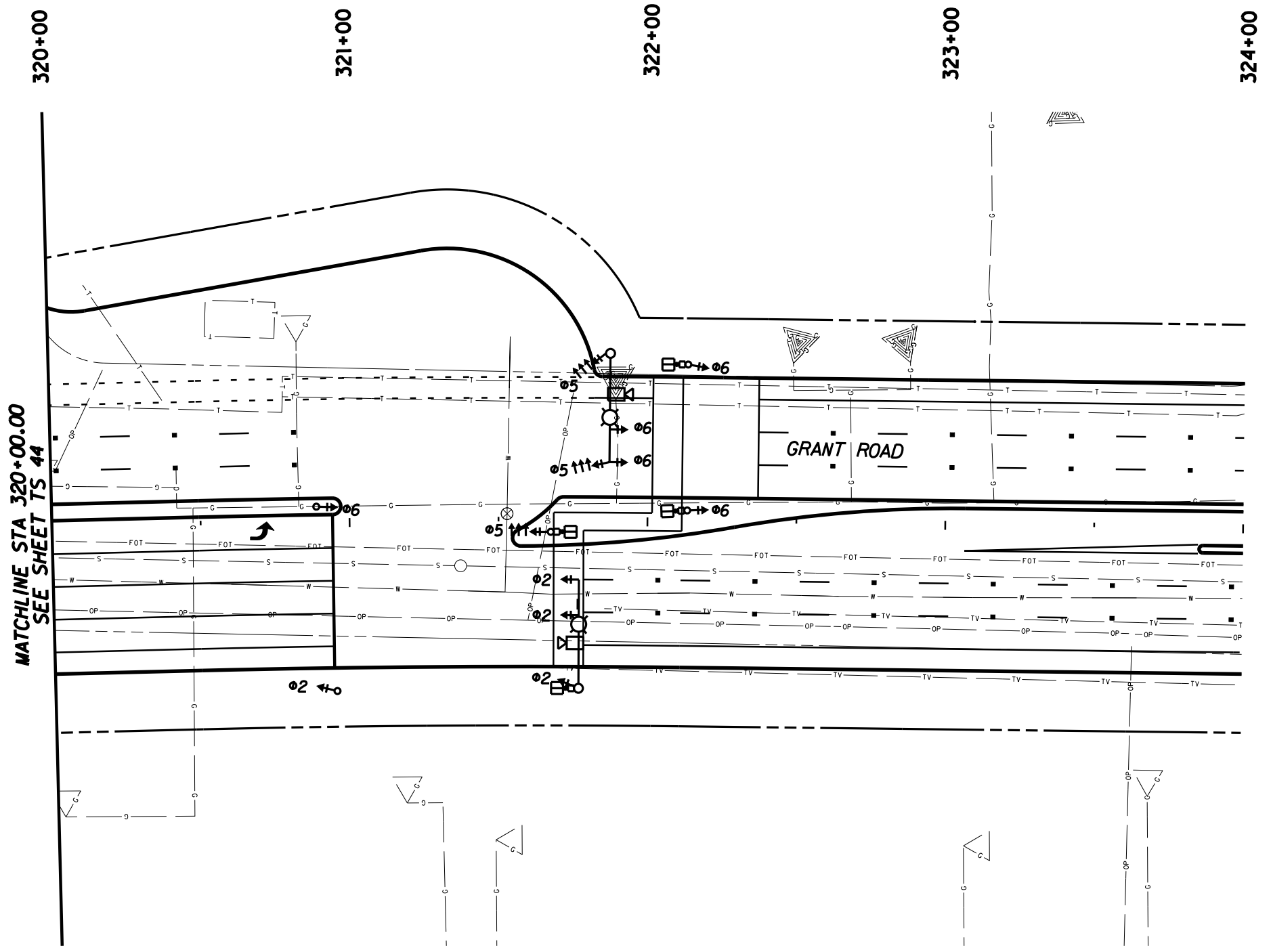
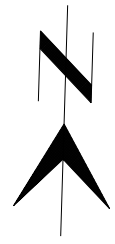

Kimley-Horn and Associates, Inc.
 © 2009 KIMLEY-HORN AND ASSOCIATES, INC.
 2210 East Fort Lowell Road, Suite 200
 Tucson, Arizona 85719 (520) 615-9191

PLANS ARE NOT FOR CONSTRUCTION

DEPARTMENT OF TRANSPORTATION/ENGINEERING DIVISION				TS45
GRANT ROAD/ALVERNON WAY TRAFFIC SIGNAL LAYOUT				OF
	DSGN. BY G. Thurgood	11/09	REF. _____	SCALE: 1"=20' H.
	DRWN. BY G. Madrigal	11/09		
	CHKD. BY S. Shellenberger	11/09	PLAN NO. _____	
				279
				OF
				291

NO.	DATE	REVISION	BY	CHKD.	APPR.

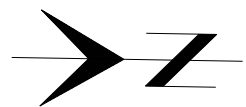
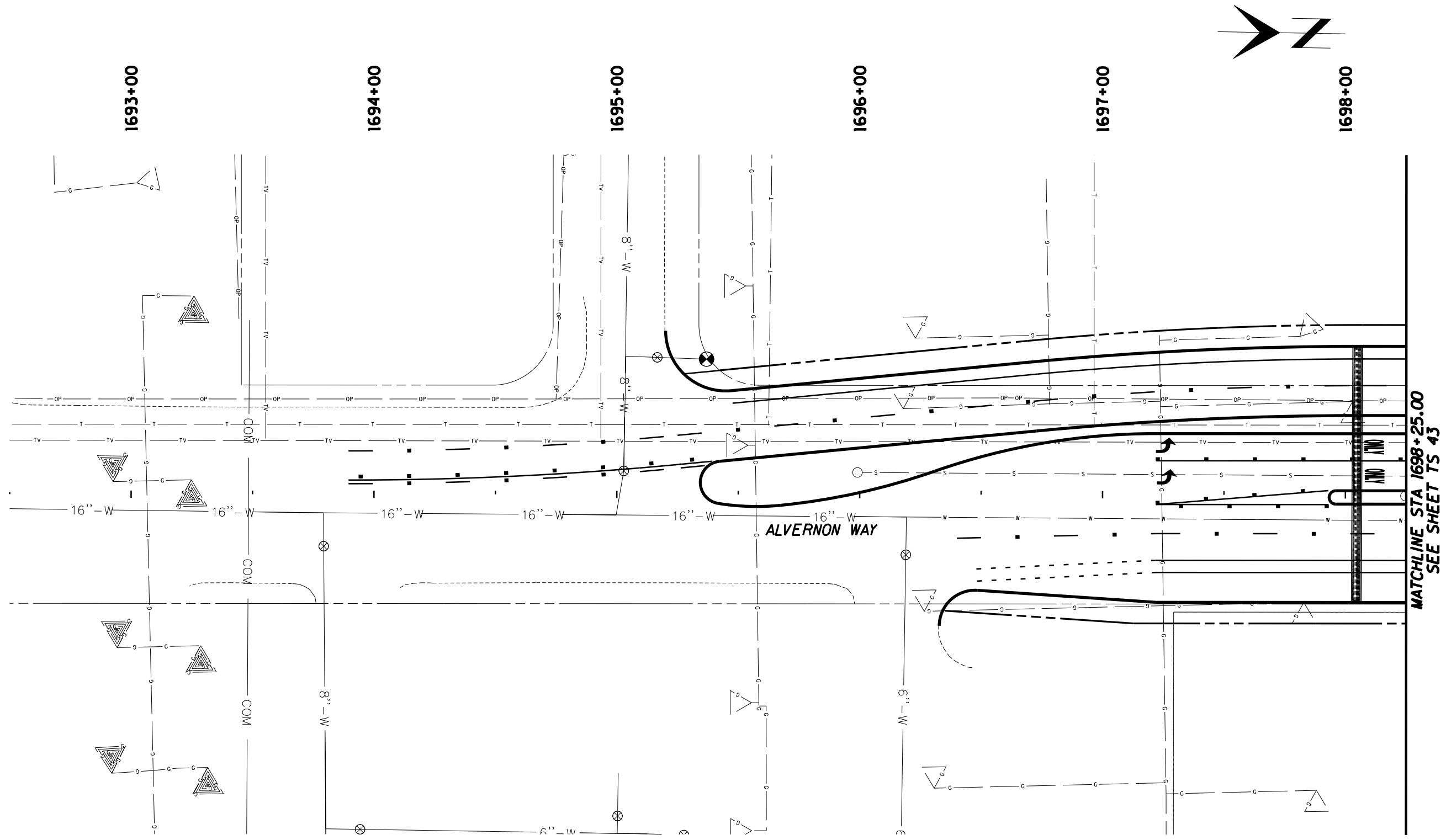

Kimley-Horn and Associates, Inc.
 © 2009 KIMLEY-HORN AND ASSOCIATES, INC.
 2210 East Fort Lowell Road, Suite 200
 Tucson, Arizona 85719 (520) 615-9191

NO.	DATE	REVISION	BY	CHKD.	APPR.

PLANS ARE NOT FOR CONSTRUCTION

DEPARTMENT OF TRANSPORTATION/ENGINEERING DIVISION

GRANT ROAD/ALVERNON WAY TRAFFIC SIGNAL LAYOUT

	DSGN. BY G. Thurgood 11/09	REF.	SCALE: 1"=20' H.	280
	DRWN. BY G. Madrigal 11/09			OF
	CHKD. BY S. Shellenberger 11/09	PLAN NO.		291

MATCHLINE STA 1698+25.00
SEE SHEET TS 43

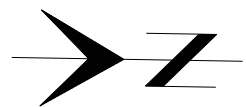

1702+00 1703+00 1704+00 1705+00 1706+00 1707+00

MATCHLINE STA 1701+75.00
SEE SHEET TS 43

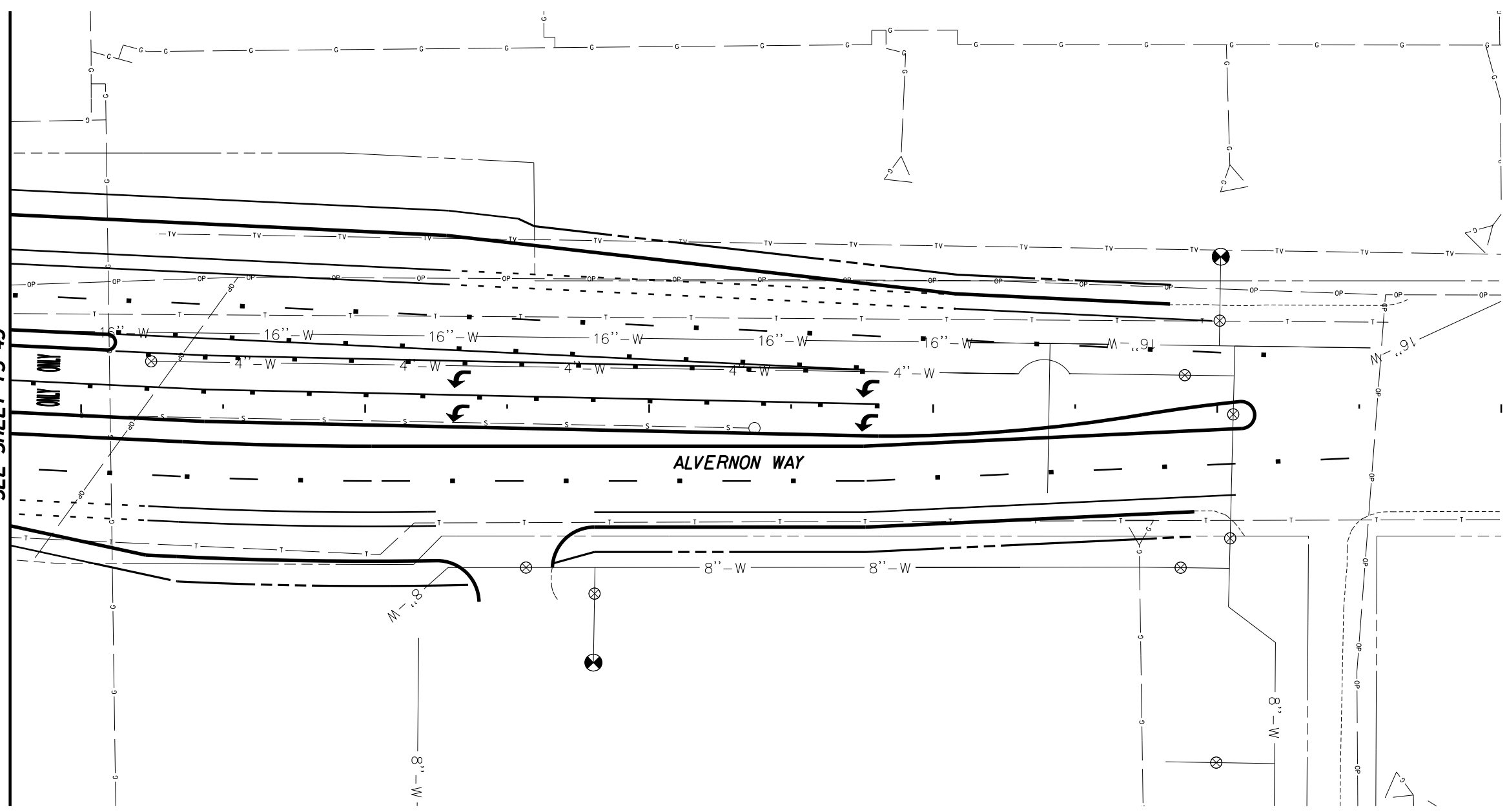

ALVERNON WAY



© 2009 KIMLEY-HORN AND ASSOCIATES, INC.
2210 East Fort Lowell Road, Suite 200
Tucson, Arizona 85719 (520) 615-9191

NO.	DATE	REVISION	BY	CHKD.	APPR.

PLANS ARE NOT FOR CONSTRUCTION

DEPARTMENT OF TRANSPORTATION/ENGINEERING DIVISION

GRANT ROAD/ALVERNON WAY TRAFFIC SIGNAL LAYOUT



DSGN. BY G. Thurgood	11/09	REF.	SCALE: 1"=20' H.
DRWN. BY G. Madrigal	11/09		
CHKD. BY S. Shellenberger	11/09	PLAN NO.	

TS47 OF TS56

281 OF 291

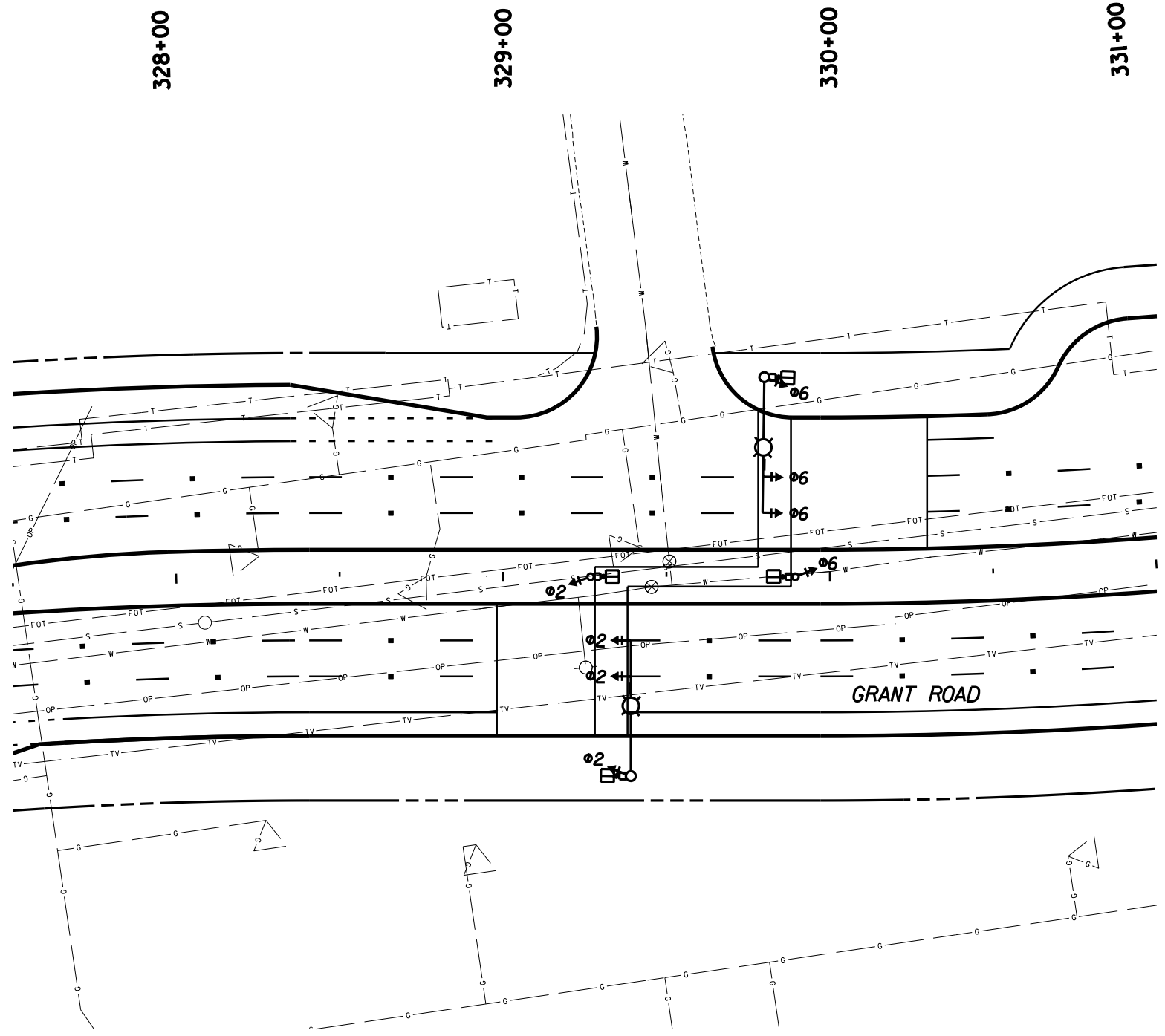
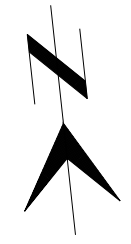

$\phi 2$ & $\phi 6$	Ped (North)	Ped (South)
$\leftarrow \phi 6$	$\leftarrow P$	$\leftarrow \phi 6$
$\rightarrow \phi 2$	$\rightarrow \phi 2$	$\rightarrow P$

Kimley-Horn and Associates, Inc.
 © 2009 KIMLEY-HORN AND ASSOCIATES, INC.
 2210 East Fort Lowell Road, Suite 200
 Tucson, Arizona 85719 (520) 615-9191

PLANS ARE NOT FOR CONSTRUCTION

DEPARTMENT OF TRANSPORTATION/ENGINEERING DIVISION				TS48
GRANT ROAD PELICAN CROSSING TRAFFIC SIGNAL LAYOUT STA 329+50				OF
CITY OF TUCSON				TS56
DSGN. BY G. Thurgood	11/09	REF.	SCALE: 1"=20' H.	282
DRWN. BY G. Madrigal	11/09			OF
CHKD. BY S. Shellenberger	11/09	PLAN NO.		291

NO.	DATE	REVISION	BY	CHKD.	APPR.
-----	------	----------	----	-------	-------

335+00

336+00

1802+00

1801+00

340+00

341+00



GRANT ROAD

COLUMBUS BLVD

1799+00

1798+00

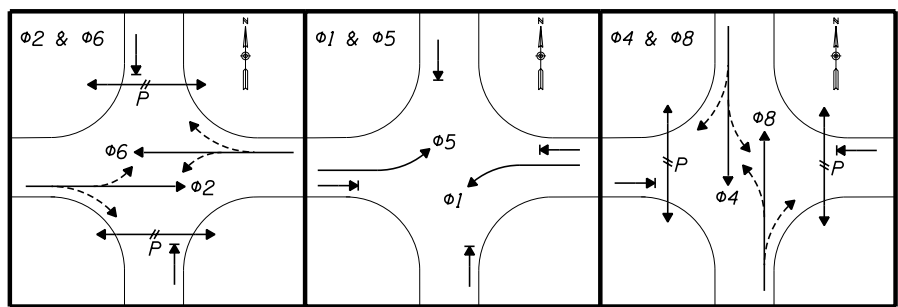

© 2009 KIMLEY-HORN AND ASSOCIATES, INC.
2210 East Fort Lowell Road, Suite 200
Tucson, Arizona 85719 (520) 615-9191

PLANS ARE NOT FOR CONSTRUCTION

DEPARTMENT OF TRANSPORTATION/ENGINEERING DIVISION

GRANT ROAD/COLUMBUS BLVD TRAFFIC SIGNAL LAYOUT

	DSGN. BY G. Thurgood	11/09	REF.	SCALE: 1"=20' H.	283 OF 291
	DRWN. BY G. Madrigal	11/09			
	CHKD. BY S. Shellenberger	11/09	PLAN NO.		

NO.	DATE	REVISION	BY	CHKD.	APPR.

355+00

356+00

357+00

358+00

359+00

360+00

361+00

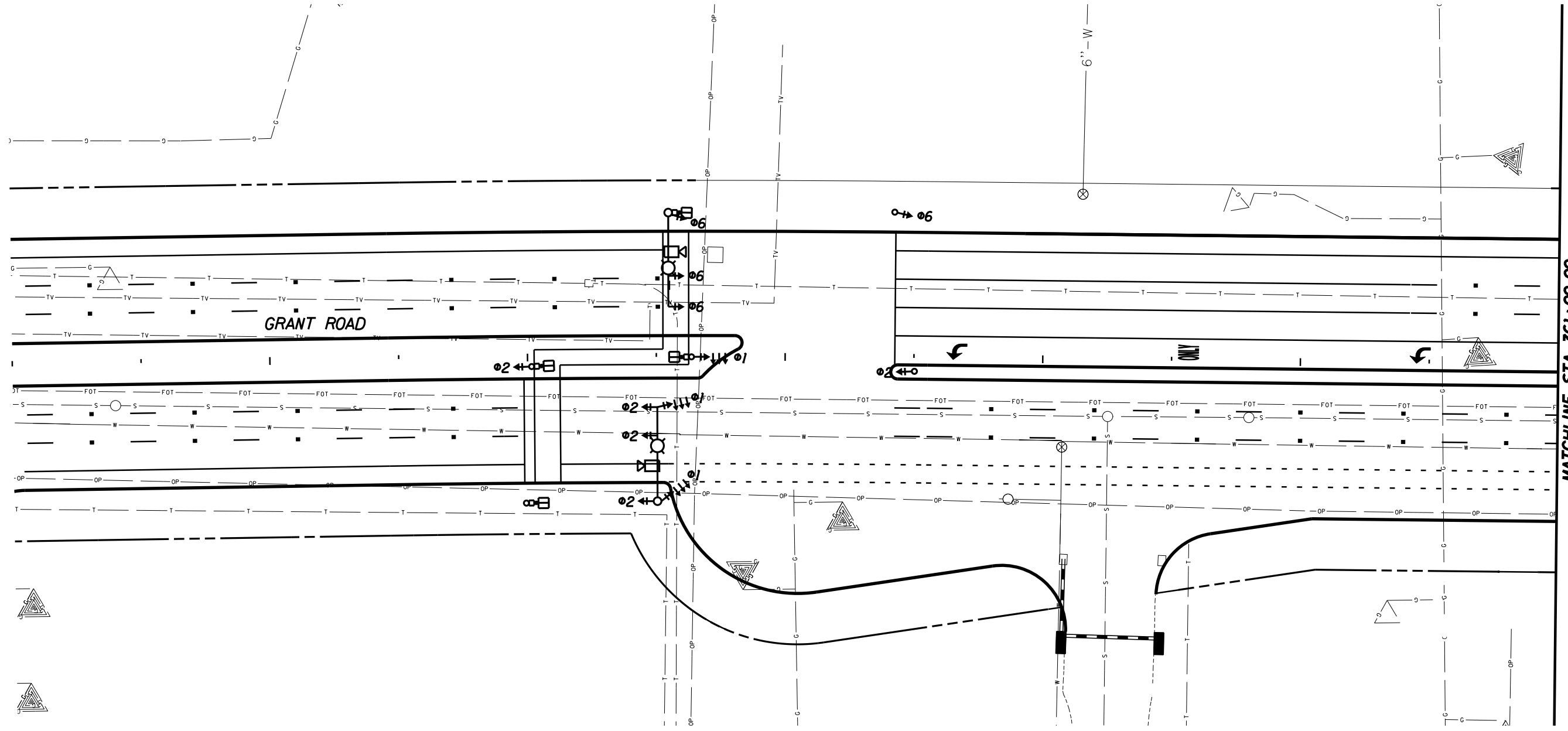
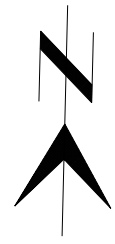

MATCHLINE STA 361+00.00
SEE SHEET TS 52

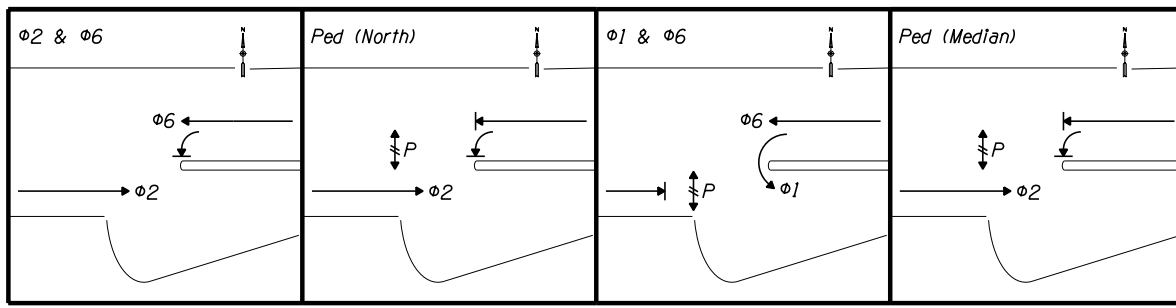

© 2009 KIMLEY-HORN AND ASSOCIATES, INC.
2210 East Fort Lowell Road, Suite 200
Tucson, Arizona 85719 (520) 615-9191

PLANS ARE NOT FOR CONSTRUCTION

DEPARTMENT OF TRANSPORTATION/ENGINEERING DIVISION				TS51		
GRANT ROAD/SWAN ROAD TRAFFIC SIGNAL LAYOUT				OF		
CITY OF TUCSON	DSGN. BY G. Thurgood	11/09	REF. _____	SCALE: 1"=20' H.		
	DRWN. BY G. Madrigal	11/09	_____	285		
	CHKD. BY S. Shellenberger	11/09	PLAN NO. _____	OF		
NO.	DATE	REVISION	BY	CHKD.	APPR.	291



MATCHLINE STA 1901+75.00
SEE SHEET TS 56

361+00

362+00

363+00

365+00

366+00

367+00

1901+00

1899+00

GRANT ROAD

SWAN ROAD

MATCHLINE STA 1898+25.00
SEE SHEET TS 55

MATCHLINE STA 361+00.00
SEE SHEET TS 51

MATCHLINE STA 367+00.00
SEE SHEET TS 53

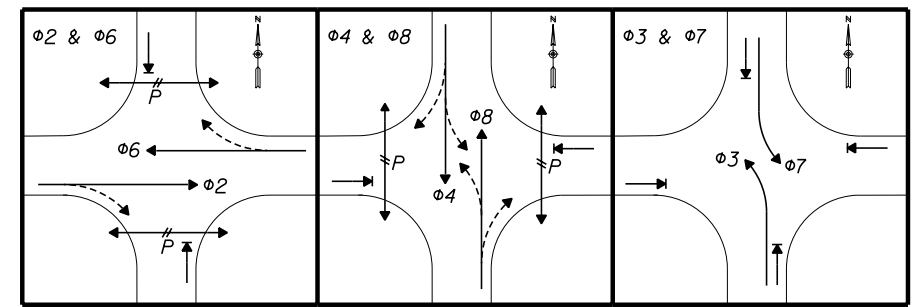

© 2009 KIMLEY-HORN AND ASSOCIATES, INC.
2210 East Fort Lowell Road, Suite 200
Tucson, Arizona 85719 (520) 615-9191

NO.	DATE	REVISION	BY	CHKD.	APPR.

PLANS ARE NOT
FOR CONSTRUCTION

DEPARTMENT OF TRANSPORTATION/ENGINEERING DIVISION

GRANT ROAD/SWAN ROAD
TRAFFIC SIGNAL LAYOUT

	DSGN. BY G. Thurgood	11/09	REF.	SCALE: 1"=20'	TS52 OF TS56
	DRWN. BY G. Madrigal	11/09			286 OF 291
	CHKD. BY S. Shellenberger	11/09	PLAN NO.		

MATCHLINE STA 367+00.00
SEE SHEET TS 52

367+00

368+00

369+00

370+00

371+00

372+00

373+00

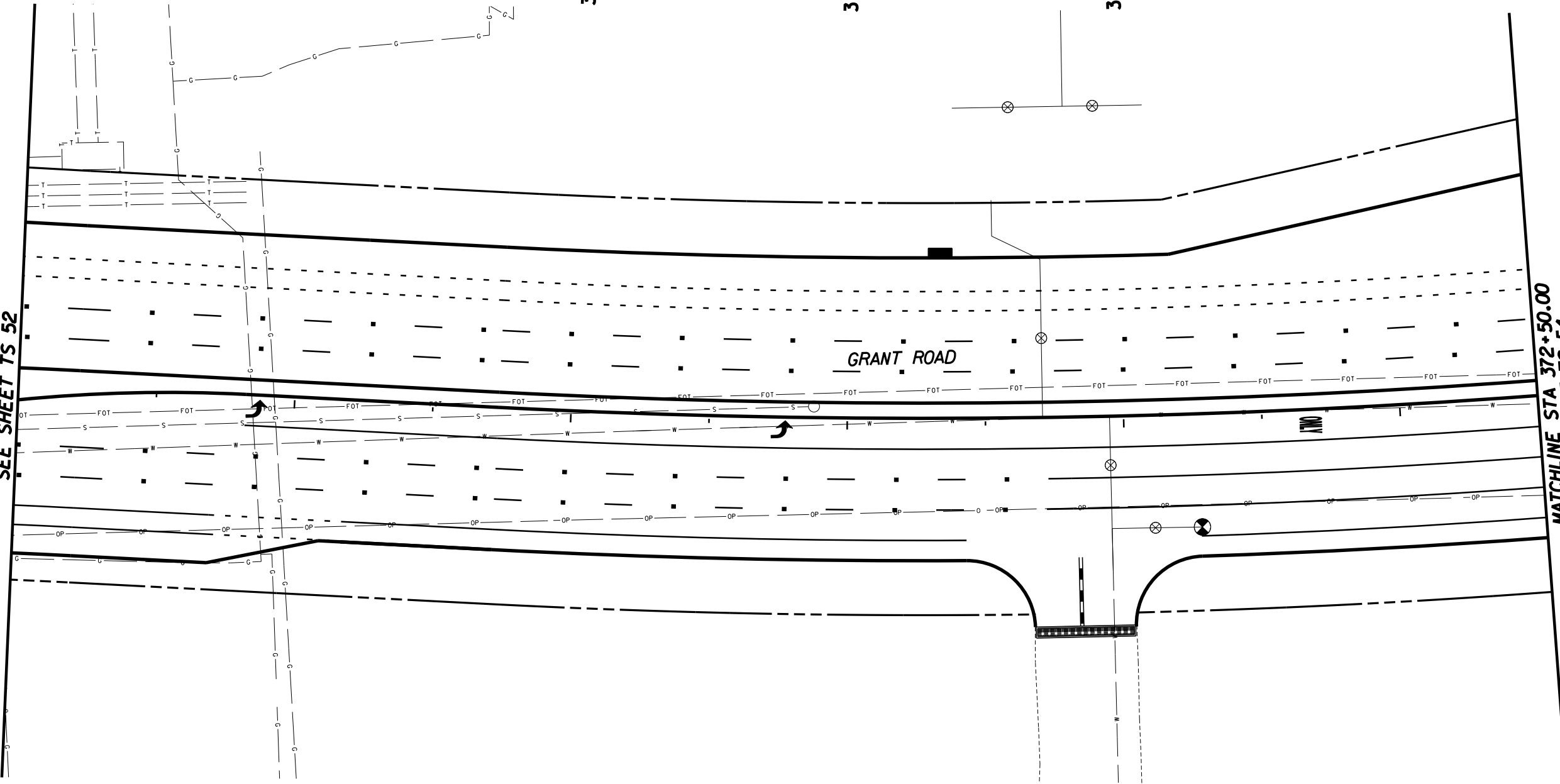
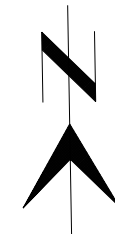

MATCHLINE STA 372+50.00
SEE SHEET TS 54



© 2009 KIMLEY-HORN AND ASSOCIATES, INC.
2210 East Fort Lowell Road, Suite 200
Tucson, Arizona 85719 (520) 615-9191

NO.	DATE	REVISION	BY	CHKD.	APPR.

PLANS ARE NOT
FOR CONSTRUCTION

DEPARTMENT OF TRANSPORTATION/ENGINEERING DIVISION

GRANT ROAD/SWAN ROAD
TRAFFIC SIGNAL LAYOUT

	DSGN. BY G. Thurgood	11/09	REF.	SCALE: 1"=20' H.	287 OF 291
	DRWN. BY G. Madrigal	11/09			
	CHKD. BY S. Shellenberger	11/09	PLAN NO.		

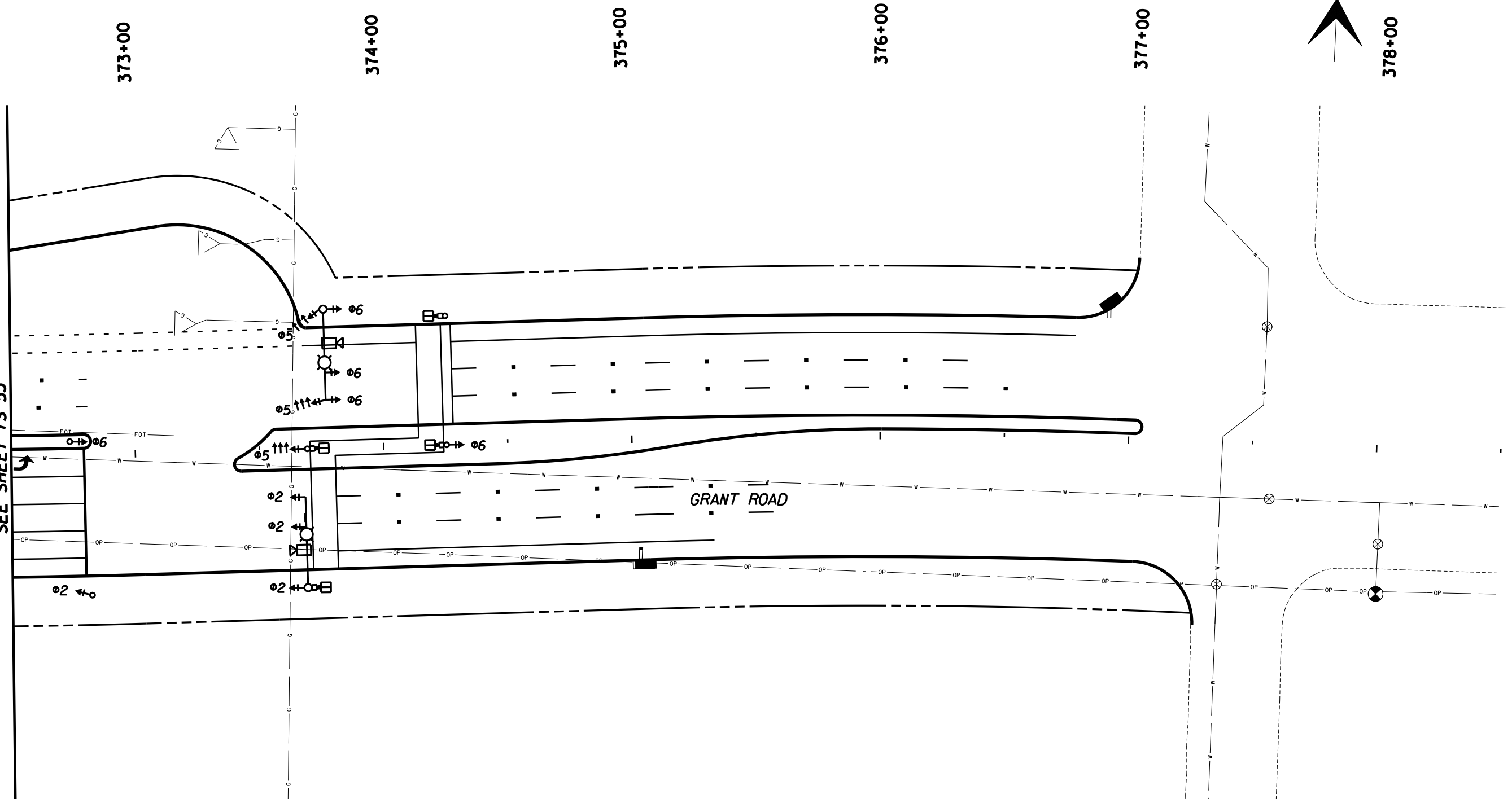
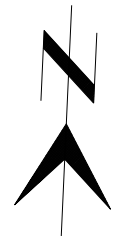

MATCHLINE STA 372+50.00
SEE SHEET TS 53

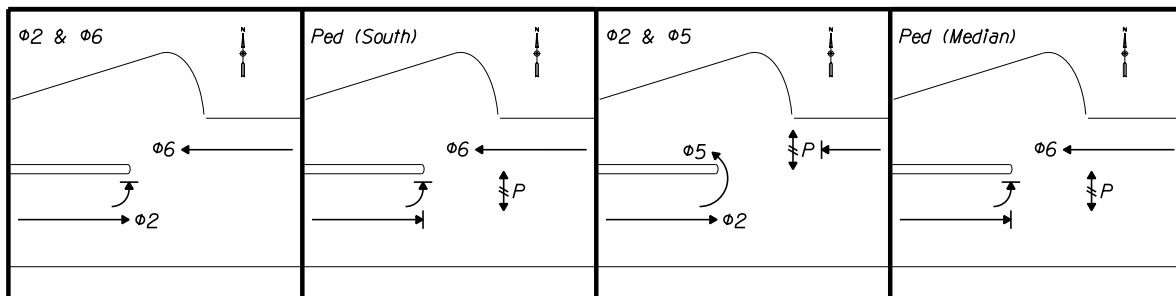

Kimley-Horn and Associates, Inc.
© 2009 KIMLEY-HORN AND ASSOCIATES, INC.
2210 East Fort Lowell Road, Suite 200
Tucson, Arizona 85719 (520) 615-9191

PLANS ARE NOT FOR CONSTRUCTION

DEPARTMENT OF TRANSPORTATION/ENGINEERING DIVISION				TS54
GRANT ROAD/SWAN ROAD TRAFFIC SIGNAL LAYOUT				OF
	DSGN. BY G. Thurgood	11/09	REF. _____	SCALE: 1"=20' H.
	DRWN. BY G. Madrigal	11/09	_____	288
	CHKD. BY S. Shellenberger	11/09	PLAN NO. _____	OF
				291

NO.	DATE	REVISION	BY	CHKD.	APPR.

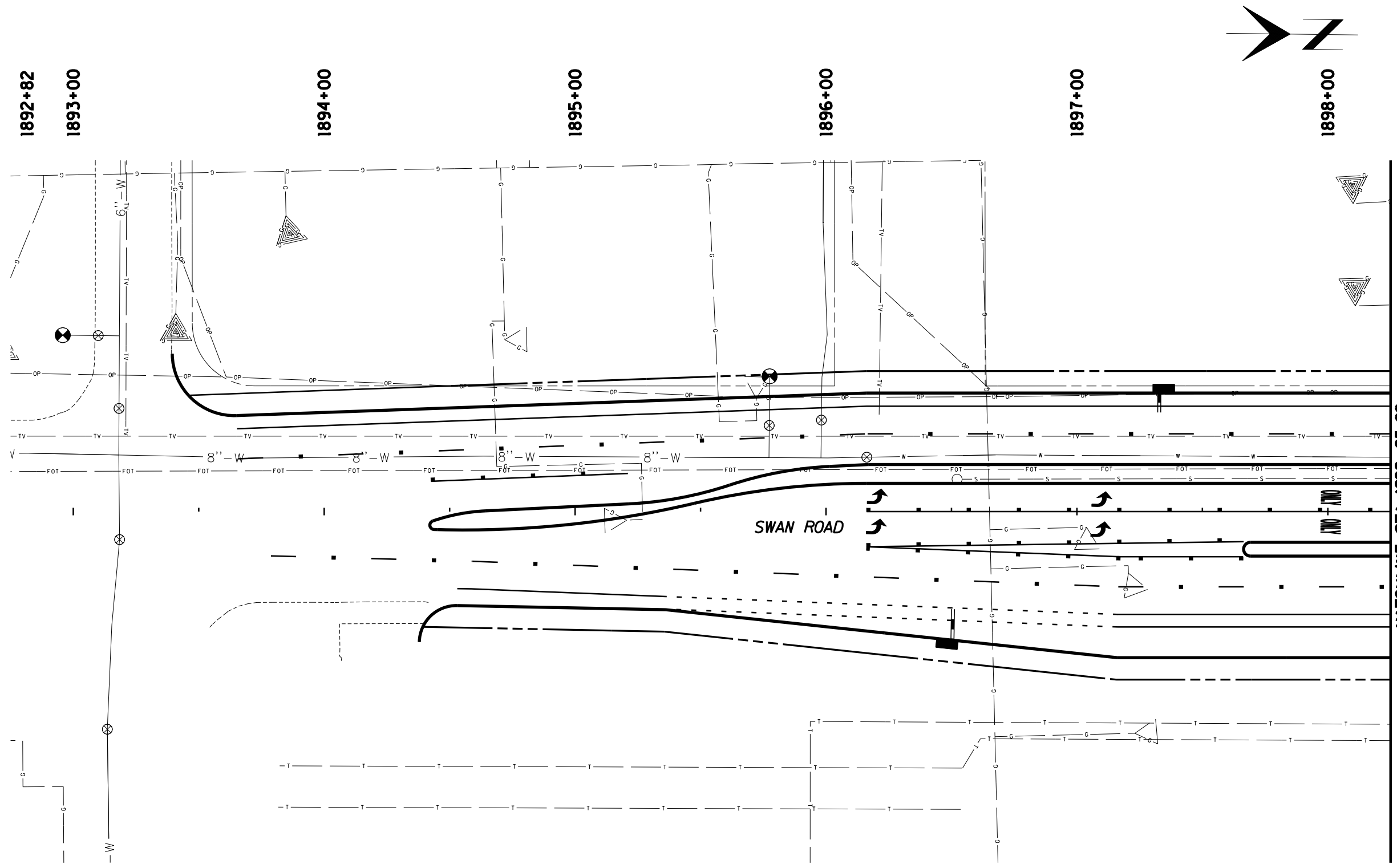

MATCHLINE STA 1898+25.00
SEE SHEET TS 52

Kimley-Horn and Associates, Inc.
© 2009 KIMLEY-HORN AND ASSOCIATES, INC.
2210 East Fort Lowell Road, Suite 200
Tucson, Arizona 85719 (520) 615-9191

NO.	DATE	REVISION	BY	CHKD.	APPR.

PLANS ARE NOT FOR CONSTRUCTION

DEPARTMENT OF TRANSPORTATION/ENGINEERING DIVISION				TS55
GRANT ROAD/SWAN ROAD TRAFFIC SIGNAL LAYOUT				OF
CITY OF TUCSON	DSGN. BY G. Thurgood	11/09	REF. _____	SCALE: 1"=20' H.
	DRWN. BY G. Madrigal	11/09	_____	289
	CHKD. BY S. Shellenberger	11/09	PLAN NO. _____	OF
				291

MATCHLINE STA 1901+75.00
SEE SHEET TS 52

1902+00

1903+00

1904+00

1905+00

1906+00

1907+00

1907+23

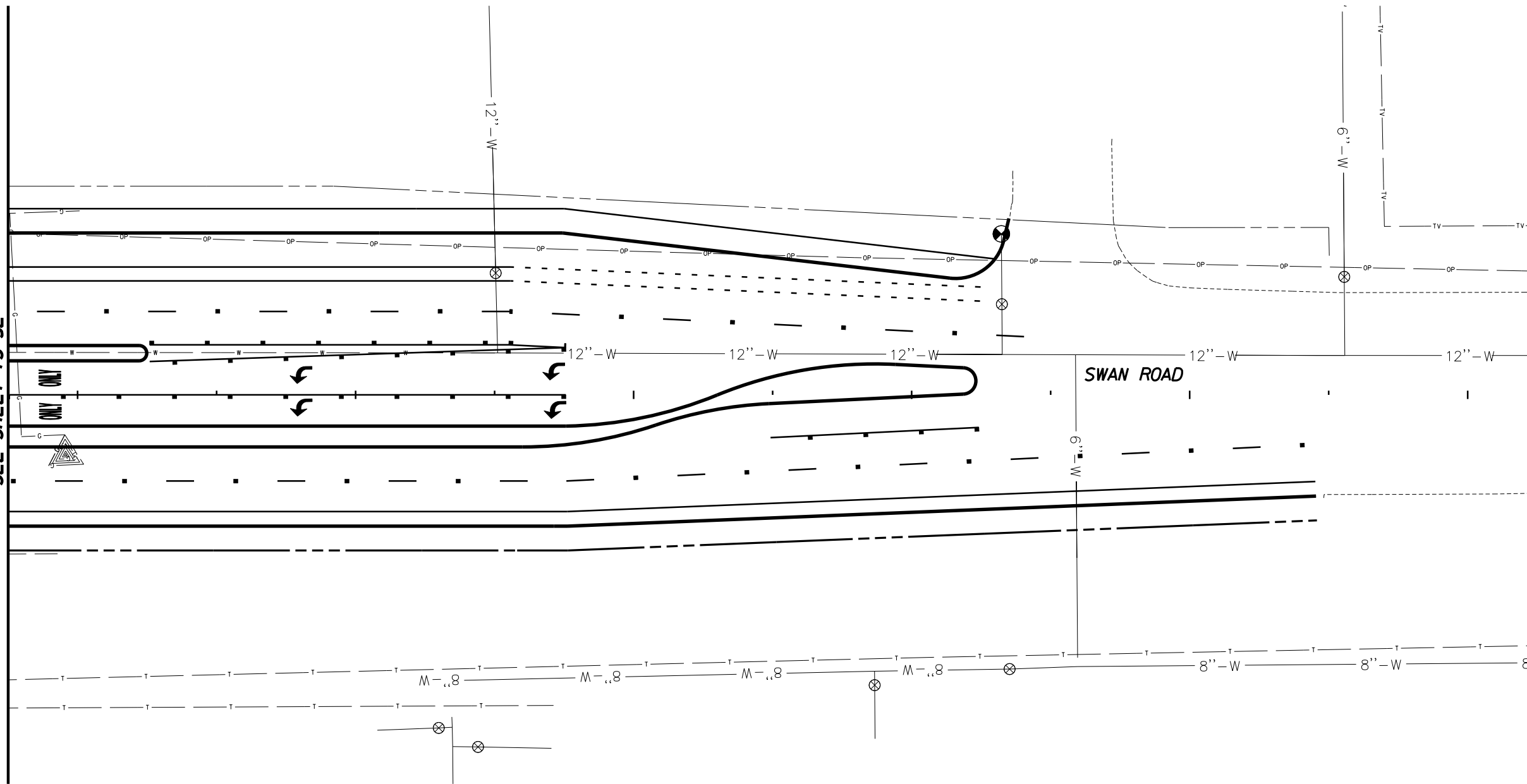
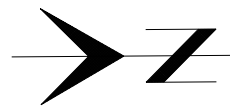

© 2009 KIMLEY-HORN AND ASSOCIATES, INC.
2210 East Fort Lowell Road, Suite 200
Tucson, Arizona 85719 (520) 615-9191

NO.	DATE	REVISION	BY	CHKD.	APPR.

PLANS ARE NOT
FOR CONSTRUCTION

DEPARTMENT OF TRANSPORTATION/ENGINEERING DIVISION				TS56
GRANT ROAD/SWAN ROAD TRAFFIC SIGNAL LAYOUT				OF TS56
	DSGN. BY G. Thurgood	11/09	REF. _____	SCALE: 1"=20' H.
	DRWN. BY G. Madrigal	11/09	_____	290
	CHKD. BY S. Shellenberger	11/09	PLAN NO. _____	OF 291

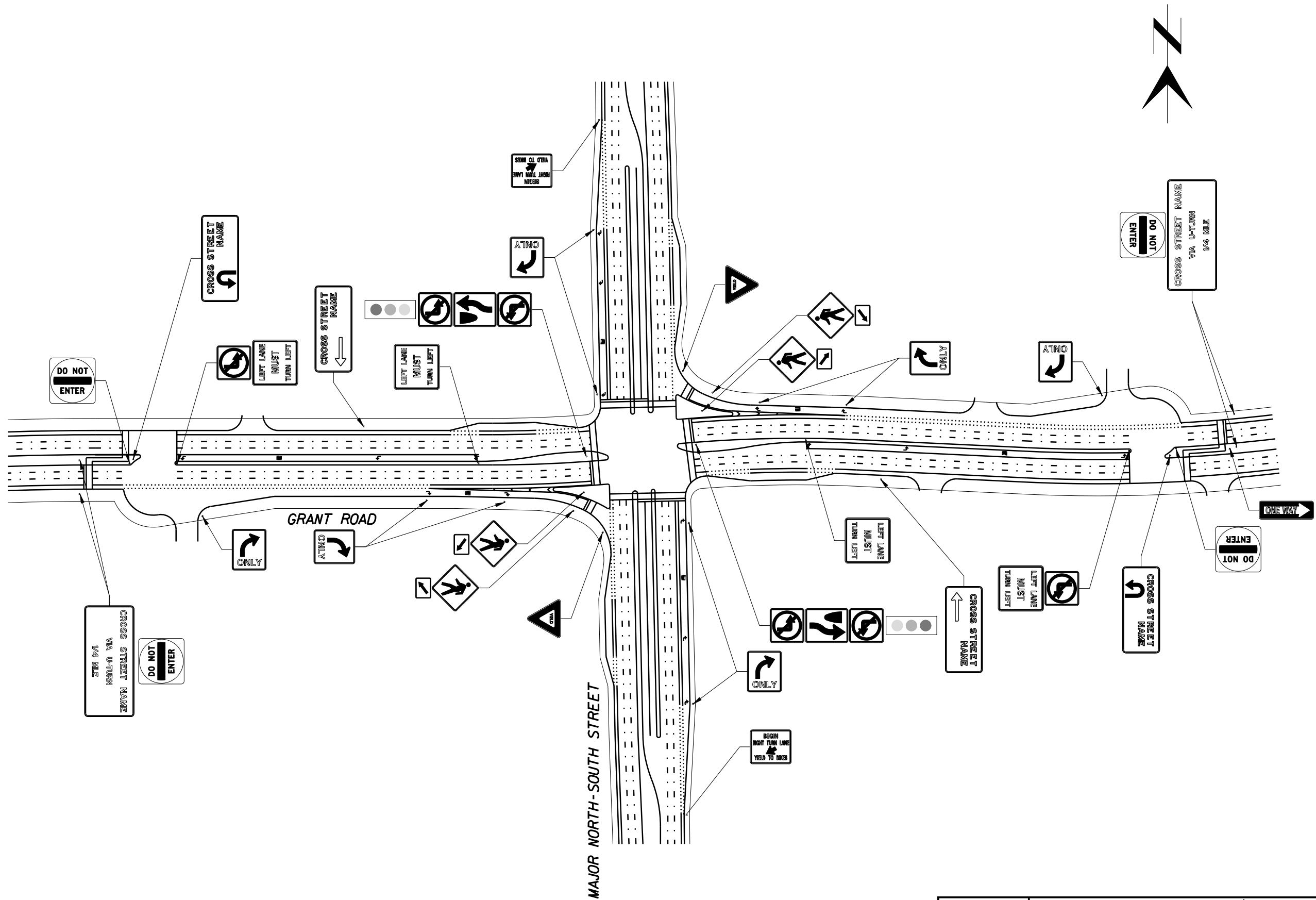

Kimley-Horn and Associates, Inc.
 © 2009 KIMLEY-HORN AND ASSOCIATES, INC.
 2210 East Fort Lowell Road, Suite 200
 Tucson, Arizona 85719 (520) 615-9191

NO.	DATE	REVISION	BY	CHKD.	APPR.

PLANS ARE NOT FOR CONSTRUCTION

DEPARTMENT OF TRANSPORTATION/ENGINEERING DIVISION				SN01 OF SN01
GRANT ROAD INDIRECT LEFT TURN SIGNING CONCEPT				291 OF 291
	DSGN. BY S. Shellenberger	11/09	REF. _____	SCALE: NTS
	DRWN. BY M. Huggins	11/09	PLAN NO. _____	
	CHKD. BY S. Shellenberger	11/09		